

*Selling The Best Bulls & Females  
That Texas Has To Offer!*

**24th Annual  
San Antonio Livestock Show  
All Breeds Bull & Commercial Female Sale**



**February 17 & 18, 2015  
At The San Antonio Livestock Show  
Auction Facility**

**Schedule of Events**

**Tuesday, February 17**

8:00 A.M. - 12:00 Noon - Viewing of Sale Cattle

12:30 P.M. - All Breeds Bull Show

2:30 P.M. - Commercial Female Show - Sponsored by Capital Farm Credit

**Wednesday, February 18**

7:30 A.M. - Cattlemen's Breakfast

10:00 A.M. - All Breeds Bull Sale

The Commercial Female Sale is immediately following the All Breeds Bull Sale

**• FEATURING •**

**555 Commercial Females - Pairs, Bred &  
Open Heifers of All Breeds**

**56 Breeding Age Bulls - These cattle will be the best  
from some of the top ranches throughout Texas.**

*For more information or sale catalogs contact:*

**Anthony J.  
MIHALSKI**

7320 Triple Elm N. • San Antonio, Texas 78263  
(210) 648-5475 Office • (210) 648-4939 Fax  
aj1mihalski@aol.com

**Southern Livestock  
Publishing, Inc.**

Jim Banner - Michael Sturgess  
P.O. Box 791364 • San Antonio, Texas 78279-1364  
(210) 524-9697 Office • (210) 524-9690 Fax  
slivestock@southernlivestock.com



This sale will be broadcast live on the internet.

**DVAuction**  
Broadcasting Real-Time Auctions

Real time bidding & proxy bidding available.



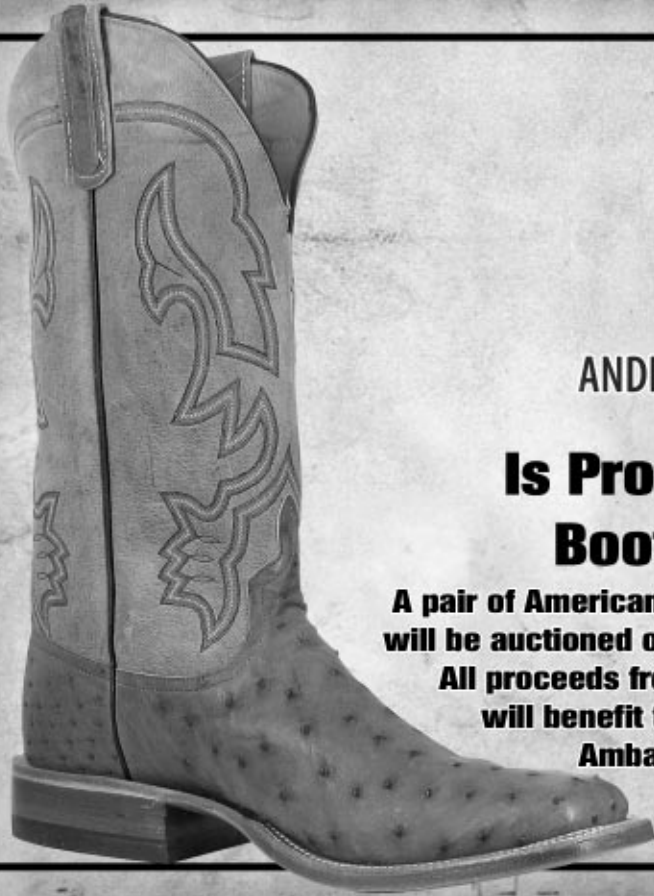

ANDERSON BEAN BOOT COMPANY

HANDCRAFTED IN THE USA

## Is Proud To Be The Official Boot Of The Texas 4-H.

**A pair of American Made Full Quill Ostrich Boots  
will be auctioned off at the beginning of the sale.  
All proceeds from the sale of these boots  
will benefit the Texas 4-H Livestock  
Ambassador Program.**

Handcrafted in Mercedes, Texas USA



Watch & bid online for FREE at

**DVAuction**  
Broadcasting Real-Time Auctions

Can't make the sale? Bid from home with DV Auction's "real-time" internet bidding service!

Buying online is as easy as 1, 2, 3...

1. Create an account at [www.dvauction.com](http://www.dvauction.com) under the "register" tab
2. Apply for bidding approval by clicking on the "details" tab at least 24 hours prior to the auction-a DV representative will notify you once you have been approved
3. Tune in for the sale and make your purchases!

After the sale, contact the sale manager or owner to arrange transportation and payment. **High speed internet** is required for successful bidding-be sure to check the lag-time monitor in the top left corner to ensure real-time broadcasts.

**Proxy Bidding**-if you can't make time to watch the sale, register a proxy bid and let our system represent your bid while you're away. Look for the "proxy bid" tab on the auction listing, and fill in your maximum bids. We'll handle the rest!

**Having troubles?** During the auction, you can type a message to the operator at any time for assistance. Our full-time support team can also always be reached at (402) 474-5557.

**DVAuction**  
Broadcasting Real-Time Auctions

Full Service Livestock Marketing

Video - Photography - The Stock Exchange - Ring Service - Banner Ads - Onsite Viewing Service

# **AREA HOTELS AND MOTELS SAN ANTONIO, TEXAS**

## **COLISEUM AREA**

Quality Inn & Suites • 3855 Pan Am Expressway • 210/226-4361  
Microtel • 3911 N Pan Am Expressway • 210/231-0123  
Howard Johnson • 3817 N Pan Am Expressway • 210/224-3030  
Travelodge Inn & Suites • 3821 N Pan Am Expressway • 210/224-5114  
America's Best Value Inn • 3645 N Pan Am Expressway • 210/223-0001  
Econo Lodge • 2755 IH 35 North • 210/229-9220  
Super 8 Motel • 3617 N Pan Am Expressway • 210/227-8888  
Days Inn • 3443 Pan Am Expressway • 210/225-4040  
Days Inn East • 4039 E. Houston • 210/333-9100  
Holiday Inn Express • IH 10 & Houston St. • 210/349-1111  
Motel 6 • IH 10 & N.W.W. White Rd. • 210/333-1850  
Super 8 Motel • 11027 N IH 35 • 210/637-1033  
Clarion Suites • 13101 E Loop 1604 N • 800/537-4238

## **AIRPORT AREA:**

Comfort Inn - Airport: 2635 NE 410 at Perrin Beitel • 210/653-9110  
Embassy Suites: 10110 US Highway 281 N. • 210/525-9999  
Hampton Inn - Airport: 8818 Jones Maltsberger • 800/426-7866  
Holiday Inn - Airport: 77 Loop 410 NE • 210/349-9900  
LaQuinta Inn - Airport East: 333 NE Loop 410 • 210/828-0781  
Ramada Inn - Airport: 1111 Loop 410 NE • 210/828-9031

## **DOWNTOWN AREA:**

Courtyard Marriott: 600 Santa Rosa South • 800/321-2211  
Emily Morgan: 705 Houston Street • 210/225-8486  
Fairmount Hotel: 401 S. Alamo • 210/224-8800  
Grand Hyatt • 600 E. Market St. • 210/224-1234  
Hampton Inn - Downtown: 414 Bowie • 800/426-7866  
Hilton Palacio Del Rio: 200 S. Alamo • 210/222-1400  
Holiday Inn - Market Square: 318 W. Durango • 210/225-3211  
Hyatt Regency: 123 Losoya • 210/222-1234  
Marriott Rivercenter: Bowie & Commerce • 210/223-1000  
Marriott Riverwalk: 711 E. Riverwalk • 210/224-4555  
Menger Hotel • 204 Alamo Plaza • 210/223-4361  
Plaza San Antonio: 555 S. Alamo • 210/229-1000  
Westin Riverwalk • 420 W. Market St. • 210/224-6500

## **RV'S AND TRAVELTRAILERS:**

Alamo KOA Campgrounds: Gembler Road • 210/224-9296  
Dixie Campground • 1011 Gembler • 210/337-6501  
Happy Trails • 1031 Gembler • 210/623-2293

# WELCOME TO THE:

## **The 2015 San Antonio Stock Show & Rodeo All Breeds Bull & Commercial Female Show & Sale**

Sponsored by: Premier Sponsor:



**Tuesday and Wednesday,  
February 17th and 18th, 2015  
SAN ANTONIO, TEXAS**



### **GENERAL INFORMATION:**

**Cars and Trucks Only:**

Those attending the sale will enter the grounds at Gate E located off AT&T Center Parkway. A special parking pass will be provided for you at the gate (tell them you are attending the sale). Attendants at Gate E will direct you to the designated parking area. If the parking lot is full then proceed north on AT&T Parkway and look for the Global Parking Lot. Shuttle service will be available.

**Trailer Parking:**

If bringing a trailer to haul or buy cattle, go to Gate G to the Global Parking Lot off of AT&T Parkway to park. Shuttles will be available.

Your patience is most appreciated.

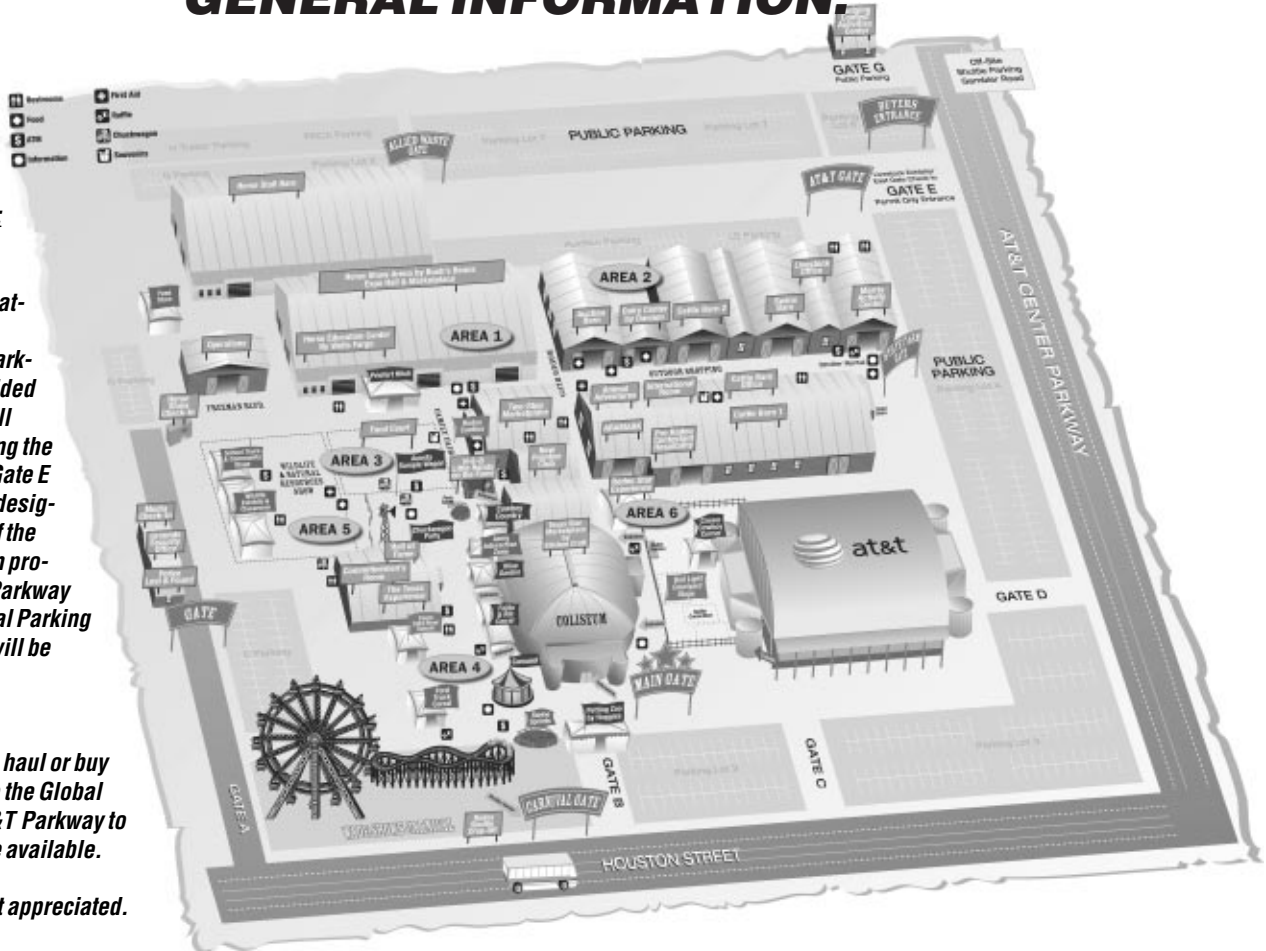

**HOTELS: All are 10-15 minutes from the AT&T Center:**

**Quality Inn & Suites**  
3855 Pan Am Expressway  
210/226-4361

**Microtel**  
3911 N Pan Am Expressway  
210/231-0123

**Howard Johnson**  
3817 N Pan Am Expressway  
210/224-3030

**Travelodge Inn & Suites**  
3821 N Pan Am Expressway  
210/224-5114



Dr. Joe Paschal

**Tuesday, February 17 - Approximately 3:00 p.m. - San Antonio All Breed Sale Educational Seminars:**

Presentation by Dr. Joe Paschal, Beef Cattle Specialist, Texas AgriLife Extension Service, Texas A&M University.

Herd Health (vaccinations, internal/external parasites, signs of sickness). 1 CEU Pesticide Credit.

Beef Cow Nutrition (feeds and feeding, BCS, feeding the unborn calf - fetal programming).

Followed by a presentation by Bryan Davis, Bexar County Extension Service Agent. Brush Management (techniques and products best suited to control mesquite, prickly pear, huisach, general brush species). 1 CEU Pesticide Credit.



Bryan Davis

*If arrangements for hauling will be needed, please contact the sale managers prior to the sale.*

**SALE DAY PHONE NUMBERS:**

**Anthony Mihalski: 210/415-0888 (M) • Jim Banner: 210/867-6862 (M) • Michael Sturgess: 210/867-6863 (M) • Loren Jackson: 210/867-5553 (M)**

**Anthony J. MIHALSKI**

210/648-5475 - office • 210/648-4939 - fax  
7320 Triple Elm N. • San Antonio, TX 78263  
ai1mihalski@aol.com • www.anthonvmihalski.com

**Southern Livestock Publishing, Inc.**

Jim Banner - Michael Sturgess  
210/524-9697 - office • 210/524-9690 - fax  
P.O. Box 791364 • San Antonio, TX 78279-1364  
slivestock@southernlivestock.com • www.southernlivestock.com

## SPONSOR PAGE:

For The  
**The 2015 San Antonio Livestock Exposition  
All Breeds Bull & Commercial Female Show & Sale**

### Primary Corporate Sponsor:



*\$10,000 in Premiums and additional promotional items to be apportioned to the class winners, and Champion Pens in the Female Pen Show and Top Ten High Grading Bulls in the All Breeds Bull Show*

### Additional Sponsors:

#### Products & Services:

##### **Capital Farm Credit**

*The Tuesday evening Appreciation Dinner and social are graciously provided by Capital Farm Credit.*

##### **Dow AgroSciences**

*The Wednesday morning breakfast is sponsored by Dow AgroSciences.*

##### **Datamars, Inc. / Z Tags**

*Donates Z Tags, the Official Ear Tag of the S.A.L.E. All Breed Sale for all the Sale Cattle.*

##### **Gulf Coast Cattleman**

*Donates free of charge a page of advertising to the consignor of the Grand Champion Pen of Females and the consignor of the High Grading Bull Overall.*

##### **Westway Feed Products**

*Donates to the consignors of the Grand Champion Pen of Females and the High Grading Bull Overall 1-Ton of Westway Protein Tub Product.*

##### **Manna's Pre-Cast Concrete, Inc.**

*Donates to the consignor of the Grand and Reserve Grand Champion Pen of Females and to the consignor of the High Grading and 2nd High Grading Bull Overall, One 4' x 8' 370 gallon water trough.*

##### **Merial**

#### \$500 Level Sponsors:

*Texas & Southwestern Cattle Raisers Assn.  
San Antonio Steel Company*

*Independent Cattleman's Association of Texas*

#### \$250 Level Sponsors:

*South Texas Cattle Marketing  
San Miguel Creek Cattle Company  
Silveus Rainfall Insurance  
Albert Charolais*

*Anthony Mihalski  
Southern Livestock Standard  
Texas Beef Council  
Davy Ranch Supply, LLC*

#### Breed Associations:

##### **American Brahman Breeders**

*\$150 to the Champion pen of Golden Certified or Certified F-1 Brahman X Hereford.  
\$100 to the Champion pen of Golden Certified or Certified F-1 Brahman X Hereford bred females.  
\$100 to the Champion pen of Golden Certified or Certified F-1 Brahman X Hereford open females.  
\$150 to the Champion pen of Golden Certified or Certified F-1 Brahman X Angus pairs.  
\$100 to the Champion pen of Golden Certified or Certified F-1 Brahman X Angus bred females.  
\$100 to the Champion pen of Golden Certified or Certified F-1 Brahman X Angus open heifers.*

##### **Beefmaster Breeders United**

*\$200 to the Champion pen of E6 Certified females.  
\$150 to the Reserve Champion pen of E-6 Certified females.*

##### **Santa Gertrudis Breeders International**

*\$100 in Premiums to each of the top placing pens of Santa Gertrudis Females in the open, bred and pair classes.*

##### **International Brangus Breeders Association**

*\$100 to the Champion pen of Brangus pairs, bred & open females.  
\$100 to the Champion pen of Brangus Built pairs, bred & open females.  
\$100 to the Champion Brangus bull.*

**Thank You To All Of Our Sponsors**



# **San Antonio All Breed Bull and Commercial Female Sale Past Winners**

## **Bulls**

<b>1992</b>	<b>Straley Limousin Ranch, Clyde, Texas</b> (Limousin)
<b>1993</b>	<b>Barber Ranch, Channing, Texas</b> (Hereford)
<b>1994</b>	<b>Oregon Hereford Ranch, Echo, Oregon</b> (Hereford)
<b>1995</b>	<b>Granite Hills Hereford Ranch, Llano, Texas</b> (Hereford)
<b>1996</b>	<b>J H Cattle Co., Robert Lee, Texas</b> (Charolais)
<b>1997</b>	<b>T D Cattle Co., Wheelock, Texas</b> (Angus)
<b>1998</b>	<b>Summerour Ranch, Dalhart, Texas</b> (Hereford)
<b>1999</b>	<b>Summerour Ranch, Dalhart, Texas</b> (Hereford)
<b>2000</b>	<b>Summerour Ranch, Dalhart, Texas</b> (Hereford)
<b>2001</b>	<b>Stevens Charolais, Lawn, Texas</b> (Charolais)
<b>2002</b>	<b>Barber Ranch, Channing, Texas</b> (Hereford)
<b>2003</b>	<b>Farris Ranching Co., Tuscola, Texas</b> (Brangus)
<b>2004</b>	<b>B &amp; C Cattle Co., Miami, Texas</b> (Hereford)
<b>2005</b>	<b>Decker-JKB, Hillsboro, Texas</b> (Hereford)
<b>2006</b>	<b>Barber Ranch, Channing, Texas</b> (Hereford)
<b>2007</b>	<b>B &amp; C Cattle Co., Miami, Texas</b> (Hereford)
<b>2008</b>	<b>Barber Ranch, Channing, Texas</b> (Hereford)
<b>2009</b>	<b>B &amp; C Cattle Co., Miami, Texas</b> (Hereford)
<b>2010</b>	<b>B &amp; C Cattle Co., Miami, Texas</b> (Hereford)
<b>2011</b>	<b>B &amp; C Cattle Co., Miami, Texas</b> (Hereford)
<b>2012</b>	<b>B &amp; C Cattle Co., Miami, Texas</b> (Polled Hereford)
<b>2013</b>	<b>B &amp; C Cattle Co., Miami, Texas</b> (Hereford)
<b>2014</b>	<b>Happy 11 Charolais, Zapata, Texas</b>

## **Females**

<b>Westmoreland Ranch, Midway, Texas</b> (F-1 Brahman X Hereford)
<b>Westmoreland Ranch, Midway, Texas</b> (F-1 Brahman X Hereford)
<b>Taylor Ranch, Gonzales, Texas</b> (F-1 Brahman X Hereford)
<b>Umpfrey Land &amp; Cattle,</b> La Fonda Division, Brackettville, Texas (F-1 Brahman X Hereford)
<b>Munson Cattle Co., Pleasanton, Texas</b> (Brangus)
<b>M A Tyler Ranch, Tilden, Texas</b> (F-1 Brahman X Hereford)
<b>Briggs Ranches, Bloomington, Texas</b> (Santa Gertrudis X Angus)
<b>Windy Hill Ranch, Madisonville, Texas</b> (F-1 Brahman X Hereford)
<b>Running V Ranch, Jourdanton, Texas</b> (F-1 Brahman X Hereford)
<b>Leo Casas III, Beeville, Texas</b> (Brangus)
<b>Taylor Ranch, Gonzales, Texas</b> (F-1 Brahman X Hereford)
<b>Taylor Ranch, Gonzales, Texas</b> (F-1 Brahman X Hereford)
<b>Bell Cattle Co., Gainesville, Texas</b> (F-1 Brahman X Hereford)
<b>H &amp; M Cattle Co., Wharton, Texas</b> (F-1 Brahman X Hereford)
<b>Bell Cattle Co., Gainesville, Texas</b> (F-1 Brahman X Hereford)
<b>Tiemann Cattle Co., Brenham, Texas</b> (F-1 Brahman X Hereford)
<b>Bell Cattle Co., Gainesville, Texas</b> (F-1 Brahman X Hereford)
<b>H &amp; M Cattle Co., Wharton, Texas</b> (F-1 Brahman X Hereford)
<b>Collier Farms, Brenham, Texas</b> (Beefmasters)
<b>Jasik Hay Farm, Pleasanton, Texas</b> (Brangus)
<b>Jasik Hay Farm, Pleasanton, Texas</b> (Brangus)
<b>Rancho Dos Vidos, Pearsall, Texas</b> (Beefmaster X Red Angus)
<b>Rancho Dos Vidos, Pearsall, Texas</b> (Beefmaster X Red Angus)



# *Index To Consignors:*

	<i>Bull Lots</i>	<i>Female Lots</i>
<i>4L Laskowski Brahman, Pleasanton, TX</i>	<i>1-2</i>	
<i>Ashhorn Simmentals, Brenham, TX</i>	<i>3-4</i>	
<i>B&amp;C Cattle Company, Miami, TX</i>	<i>5-6</i>	
<i>Bell Cattle Company, Gainesville, TX</i>		<i>101-110</i>
<i>Bentke, Michael, Burton, TX</i>		<i>111-115</i>
<i>Briggs Ranches, Bloomington, TX</i>		<i>121-125</i>
<i>C&amp;M Herefords, Nara Visa, NM</i>	<i>7-10</i>	
<i>Circle B Farms, Robstown, TX</i>		<i>126-130</i>
<i>Collier Farms, Brenham, TX</i>	<i>11-12</i>	<i>136-140</i>
<i>Corparron Acres, Schulenburg, TX</i>		<i>141-155</i>
<i>Council Family Ranch, Madisonville, TX</i>	<i>13-14</i>	
<i>DA Cattle Company, San Antonio, TX</i>		<i>156-160</i>
<i>Diamond H Cattle, Brenham, TX</i>		<i>161-175</i>
<i>Double Diamond Cattle Company, Burton, TX</i>	<i>15-16</i>	
<i>Doguet's Diamond D Ranch, McCoy, TX</i>		<i>176-180</i>
<i>Double TT Cattle, Brenham, TX</i>		<i>181-185</i>
<i>EG Land &amp; Livestock, Wheelock, TX</i>		<i>186-200</i>
<i>Elstner Cattle Company, Weimer, TX</i>		<i>201-210</i>
<i>Green Meadows Ranch, Madisonville, TX</i>	<i>17-18</i>	
<i>H&amp;M Cattle Company, Wharton, TX</i>		<i>216-220</i>
<i>Happy 11 Charolais, Zapata, TX</i>	<i>20-21</i>	
<i>Hartmann Ranch, Floresville, TX</i>		<i>221-240</i>
<i>Hodde Land &amp; Cattle Company, Brenham, TX</i>	<i>21-22</i>	<i>246-250</i>
<i>HT Chapman, Rockport, TX</i>		<i>251-260</i>
<i>Indian Hills Ranch</i>		<i>261-270</i>
<i>J&amp;S Ranch, Carmine, TX</i>		<i>271-290</i>
<i>Jackson Family Brangus, Waco, TX</i>	<i>23-24</i>	<i>291-295</i>
<i>Jasik Hay Farm, Pleasanton, TX</i>		<i>296-315</i>
<i>JLS International, Hondo, TX</i>	<i>25-26</i>	
<i>JV Cattle Company, Hobson, TX</i>	<i>27-28</i>	
<i>JM Cattle Company, Gause, TX</i>		<i>321-330</i>
<i>John Malazzo Farms, Caldwell, TX</i>		<i>331-360</i>
<i>Lawrence Family Limousin, Anton, TX</i>	<i>29-30</i>	
<i>Ledbetter Charolais, Lockhart, TX</i>	<i>31-34</i>	
<i>Lynn Melton Ranches, Grand Saline, TX</i>		<i>361-365</i>
<i>MA Tyler Ranch, Tilden, TX</i>		<i>366-375</i>
<i>Martin Ranch, Brenham, TX</i>		<i>376-390</i>



## *Index To Consignors (Continued):*

	<i>Bull Lots</i>	<i>Female Lots</i>
<i>McCall Land &amp; Cattle Company, Caldwell, TX</i>	<i>35-38</i>	
<i>MK Ranch, Era, TX</i>		<i>391-400</i>
<i>Myron Saathoff, Hondo, TX</i>	<i>39-40</i>	
<i>Nolan Ryan Ranches, Round Rock, TX</i>		<i>401-410</i>
<i>R&amp;G Ranch, Devine, TX</i>		<i>411-420</i>
<i>Rancho Dos Vidas Ltd., Moore, TX</i>		<i>421-425</i>
<i>Richardson Ranch, Ozona, TX</i>		<i>426-435</i>
<i>Rocky "G" Ranch, San Antonio, TX</i>		<i>436-450</i>
<i>Schneider Brahmans, LLC, Boerne, TX</i>	<i>41-44</i>	
<i>Schoenig Land &amp; Cattle, Honey Grove, TX</i>		<i>456-470</i>
<i>Shiner Ranch, Pearsall, TX</i>		<i>471-475</i>
<i>South Texas Cattle Marketing/Kallion Farms, Pearsall, TX</i>		<i>451-455</i>
<i>South Texas Cattle Marketing, Pearsall, TX</i>		<i>476-490</i>
<i>Stanford Sisters Ranch, Ovilla, TX</i>	<i>45-46</i>	
<i>Sturgess Double S Cattle, LaRue, TX</i>	<i>47-50</i>	
<i>Tiemann Cattle Company, Brenham, TX</i>		<i>491-510</i>
<i>Trefny Ranch, Weimar, TX</i>		<i>516-535</i>
<i>Tres Niños Cattle Company, Boerne, TX</i>		<i>536-545</i>
<i>Triple s Ranch, Brenham, TX</i>		<i>546-560</i>
<i>Triple Son Farm, Cut Off, LA</i>		<i>561-575</i>
<i>Umphrey Land &amp; Cattle, Woodville, TX</i>		<i>576-585</i>
<i>Verstuyft Farms, Von Ormy, TX</i>		<i>586-605</i>
<i>W4 Ranch, Morgan, TX</i>	<i>51-52</i>	
<i>WD Cattle Company, Floresville, TX</i>		<i>606-625</i>
<i>Wagner Ranch, Charolette, TX</i>		<i>626-635</i>
<i>Weinheimer Ranch, Stonewall, TX</i>	<i>53-54</i>	
<i>West Charolais Ranch, Pleasanton, TX</i>	<i>55-56</i>	
<i>Yeary Ranch, Lampasas, TX</i>		<i>116-120</i>
<i>Yegua Creek Cattle Company, Lexington, TX</i>		<i>636-645</i>
<i>Zimmerman Ltd. Partnership, Laredo, TX</i>		<i>646-655</i>



**Lot 1****Brahman****4L Laskowski Brahman, Pleasanton, TX**

Mr. 4L Big Shot  
 I.D.: 109 Reg No.: 918054 Birth: 6/12/13

JDH Mr Parsons Manso { +JDH Mr Brandon Manso  
 JDH Lady Jackie Manso  
 Miss Kallion 345 { JDH Gareth Manso  
 JDH Miss Jardena Manso  
 BW: 75 lbs. EPDs: BW: 2.0, WW: 14.5, YW: 22.6, Milk: 7.8

**Lot 2****Brahman****4L Laskowski Brahman, Pleasanton, TX**

Mr. 4L Dynamite  
 I.D.: 114 Reg No.: 918055 Birth: 7/17/13

JDH Mr Parsons Manso { +JDH Mr Brandon Manso  
 JDH Lady Jackie Manso  
 Miss RB 285/9 { #GZL Mago Laescondida 190  
 Miss RB 895/6  
 BW: 70 lbs. EPDs: BW: 1.5, WW: 15.4, YW: 25.3, Milk: 8.7

**Lot 3****Simmental****Ashorn Simmentals, Brenham, TX**

Wheel-O-Fortune A25 Polled  
 I.D.: A25 Reg No.: 2888405 Birth: 1/1/13

FBFS Wheel Man 649W { SVF Steel Force S701  
 SFV Star Struck S199  
 HSF/HS Vixin U811 { KSU Venom 101M  
 HS Prefer A Ruby N152

BW: 73; AWW: 768; AYW: 1,187  
 EPDs: CE: 7.9; BW: 2.4; WW: 55; YW: 82; M19; TM: 46; REA: .57; IMF: .03  
 Wheel-O-Fortune is a very long bodied bull and he is deep, sound, big rib shape, impeccable joints, and big footed. He will work in many facets of the cattle industry. Take him home and let Wheel-O-Fortune make money for you.

**Lot 4****Simmental****Ashorn Simmentals, Brenham, TX**

Up-A-Notch A26  
 I.D.: A26 Reg No.: 2888406 Birth: 3/13/13

MR NLC Upgrade U8676 { Ellingson Legacy M229  
 Ms NLC Mojo S6119B  
 STF/HR Content Y1545 { STF Unanimous UP26  
 STF Charisa T809

BW: 76; AWW: 958; AYW: 1,357  
 EPDs: CE: 7.3; BW: 2.8; WW: 72; YW: 102; Milk: 19; TM: 55; REA: 1.08; IMF: .32. Here's a bu that simply brings a lot to the table: functionality, eye appeal and pedigree. Up-A-Notch is sound super deep, has a nice hip, big bone and big foot. Be sure Up-A-Notch is in your trailer on sale day.

**Lot 5****Hereford****B & C Cattle Company, Miami, TX**

B&C L1 RAM 2109Z 1ET  
 I.D.: 2109 Reg No.: 43364303 Birth: 11/12/12

GH Rambo 279R { GH Neon 17N  
 HR Gold Domino 251E  
 B&C Ms Mark Donald 24069 { B&C MRK Donald 9885 1ET  
 B&C Miss L1 Domino 21043

BW: 86 lbs.; WW: 855 lbs.; YW: 1,370 lbs.  
 EPDs: CED: -3.3; BW: 5.3; WW: 84; YW: 84; Milk: 16; TM: 42; SC: 0.5; REA: 0.75

**Lot 6****Hereford****B & C Cattle Company, Miami, TX**

B&C Ribstone 2110Z  
 I.D.: 2110 Reg No.: 43416649 Birth: 11/13/12

UPS Ribstone 9713 { F 157K Ribstone 765  
 UPS Miss Domino 6536  
 B&C Ms Mark Donald 20070 { B&C Mark Don 8504 1ET  
 Mark Dominet 7559 1ET

BW: 82 lbs.; YW: 1,325 lbs.  
 EPDs: CED: 1.3; BW: 4.0; WW: 45; YW: 78; Milk: 19; TM: 41; SC: 1.0; REA: 0.21

**Lot 7****Hereford****C&M Herefords, Nara Visa, NM**

C&M Wonder 2078 Polled  
 I.D.: 2078 Reg No.: P43406011 Birth: 10/11/12

SHF Wonder M326 W18 ET { KCF Bennett 3008 M326  
 SHF Governess 236G L37  
 KJ 792P Pure Frost 175S { KJ C&L Pure Frost 645N ET  
 KJ 1026 Huntress 792P  
 EPDs: CED: 0.6; BW: 3.5; WW: 56; YW: 88; Milk: 20; TM: 48; SC: 1.4; REA: 0.6

**Lot 8****Hereford****C&M Herefords, Nara Visa, NM**

C&M Rib Eye 88X 3051  
 I.D.: 3051 Reg No.: 43506001 Birth: 10/5/13

NJW 98S R117 Ribeye 88X ET { SHF Rib Eye M326 R117  
 NJW 9126J Dew Domino 98S  
 C&M New Mexico Lady 7008 { NJW 57G 83M Remedy 95R ET  
 MDP Micah 110  
 EPDs: CED: 1.9; BW: 3.7; WW: 55; YW: 86; Milk: 31; TM: 58; SC: 1.0; REA: 0.26

**Lot 9****Hereford****C&M Herefords, Nara Visa, NM**

C&M Solution 064 3069  
 I.D.: 3069 Reg No.: 43506013 Birth: 10/21/13

H5 Solution 064 { Churchill Yankee ET  
 H5 Ms 9213 Domet 410  
 C&M Selena 474 { C Pure Gold 0140  
 C&M Lady Diamond 414  
 EPDs: CED: 1.0; BW: 3.4; WW: 53; YW: 85; Milk: 27; TM: 54; SC: 0.8; REA: 0.36

**Lot 10****Hereford****C&M Herefords, Nara Visa, NM**

C&M Catapult 109 3068 Polled  
 I.D.: 3068 Reg No.: P43506012 Birth: 10/21/13

CRR 719 Catapult 109 { TH 122 711 Victor 719T  
 CRR 4037 Eclipse 808  
 C&M New Mexico Lady 7008 { NJW 57G 83M Remedy 95R ET  
 MDP Micah 110  
 EPDs: CED: 1.5; BW: 3.3; WW: 62; YW: 103; Milk: 28; TM: 59; SC: 1.0; REA: 0.41

**Lot 11****Beefmaster****Collier Farms, Brenham, TX**

CF 722/3  
 I.D.: 722/3 Reg No.: C1034187 Birth: 1/1/13

Collier Farms 807/9 { \*\*Logan 62M27  
 \*\*Penelope 293J11  
 Hilltop Ranch 607-9 { \*\*Classic Cotton 89/135  
 \*Hilltop Ranch 928/0

BW: 89 lbs.; WW: 879 lbs.; YW: 837 lbs.; EPDs: BW: 1.4; WW: 10; YW: 16; Milk: 2; TM: 7.

**Lot 12****Beefmaster****Collier Farms, Brenham, TX**

CF 545/3  
 I.D.: 545/3 Reg No.: C1029037 Birth: 2/25/13

Collier Farms 906/7 { \*\*Logan 62M27  
 \*\*Penelope 293J11  
 Collier Farms 677/6 { \*\*Tabasco 3018K10  
 Collier Farms 819/0

BW: 78 lbs.; WW: 676; YW: 902 lbs. EPDs: BW: 1.3; WW: 8; YW: 11; Milk: 4; TM: 8.

**LOT 13****Lim-Flex****Council Family Ranch, Madisonville, TX**

CFLX Wonder 201A Polled  
I.D.: 201A Reg No.: LFM2042385 Birth: 3/15/13

Sennett Wonderful 857U

{ VUKR Wonder Bull 2  
EXLR Eileen 755M

VVLC Black Lucey 416R

{ Auto Black Dakota 129J  
Whitestone Lucy L128

BW: 65 lbs.; WW: 758 lbs.; YW: 1,314 lbs.  
EPDs: CED: 9; BW: 0.3; WW: 32; YW: 65; Milk: 21.

A homo black/homo polled heifer bull with a 65 lb. birth wt. out of our top donor cow that raised a champion Limousin heifer at the 2011 San Antonio Livestock show. 63% Lim-Flex; 60% Limousin; 40% Angus.

**Lot 14****Lim-Flex****Council Family Ranch, Madisonville, TX**

CFLX Windfall 221A Polled  
I.D.: 221A Reg No.: LFM2041087 Birth: 4/10/13

Cole Windfall 144W

{ Coleman Production 608  
Cole Miss Firstdown 6162S

CFLX Keiko 066T

{ KRVN Naskar 013N  
CLLL Kleiko

BW: 58 lbs.; WW: 767 lbs.; YW: 1,380 lbs.  
EPDs: CED: 9; BW: 0.2; WW: 49; YW: 95; Milk: 27.

A polled son of the reserve nat. champ. jr. heifer for my son. An ultra low birth wt bull with big numbers. He is a stout rangy bull that will put pounds and muscle in a super fast growing package. 75% Lim-Flex; 25% Angus; 75% Limousin.

**Lot 15****Brangus****Double Diamond Cattle Co, Burton, TX**

6S MW Leather Punch 23A  
I.D.: 23A Reg No.: R10236735 Birth: 3/2/13

Mr JLS Presidente 6W3

{ Skyhawks Presidente  
Miss JLS Haley 6P5

Ms Brinks Newt 23T

{ Newt Of Brinks 302P16  
Wat Ms HD 314 23N2

BW: 77; AWW: 728; AYW: 1,232

EPDs: CED: 6.7; BW: -0.7; WW: 26; YW: 45; Milk: 10; TM: 22; SC: .7; REA: .34.  
Gentle grandson of Presidente, 23A has the bone, muscle and structure you are looking for. He's got calving ease on both sides of his pedigree with plenty of Milk to boot.

**Lot 16****Brangus****Double Diamond Cattle Co, Burton, TX**

6S MW Headliner 157A  
I.D.: 157A Reg No.: R10243091 Birth: 6/22/13

MC Onstar 924W4

{ MC Jethro 00S3  
Miss NMSU 924

Miss JLS Blackhawk 157X2

{ Blackhawk of Brinks 607M12  
Ms JLS Revenue 157P2

BW: 75; AWW: 699; AYW: 1,199.

EPDs: CED: 3.3; BW: 1.6; WW: 26; YW: 49; Milk: 9; TM: 22; SC: .6; REA: .44.  
This moderate framed, deep sided Onstar son has everything you want in a bull--performance, muscle, bone & pizzazz. He's special!

**Lot 17****Angus****Green Meadows Ranch, Madisonville, TX**

JK Consensus J213  
I.D.: K213 Reg No.: AAA17464439 Birth: 2/4/13

Connealy Consensus 7229

{ Connealy Consensus  
Blue Lilly Of Conanga 16

Bunting Rita U124 Big Eye

{ ALC Big Eye D09N  
Bunting Alliance 3039 758

BW: 74; AWW: 726; AYW: 1180

EPD's: CED: 5; BW: 2.5; WW: 58; YW: 89; Milk: 30; RE: .74; IMF: .81  
Consensus 7229 is highly used sire. He is moderate framed, muscular, thick, good depth of body with good disposition. Use with either heifers or cows. EPD 30 milk top 10%. EPD 115 \$B top 10%

**LOT 18****Angus****Green Meadows Ranch, Madisonville, TX**

FK Consensus 213  
I.D.: F213 Reg No.: AAA17467218 Birth: 2/4/13

Connealy Consensus 7229

{ Connealy Consensus  
Blue Lilly Of Conanga 16

Green Meadow Eldorene 914

{ GMR Bandolier S721  
GMR Eldorene S316

BW: 72; WW: 714; YW: 1,144.

EPDs: CE: 5; BW: 2.1; WW: 51; YW: 86; Milk: 28; RE: .71; IMF: .66.  
Consensus 7229 one of the most popular used Angus sires. This bull has it all with moderate frame, muscular package with outcross pedigree. He is thick, good depth of body, good disposition. Use with either heifers or cows. EPD 28 milk in top 12%. EPD 105 \$B in top 12% of Angus breed. EPD 2.1 Birthweight

**Lot 19****Charolais****Happy 11 Charolais, Zapata, TX**

HC Field Program 1372 Polled  
I.D.: 1372 Reg No.: M845285 Birth: 1/19/13

DCF Hollywood 9412D

{ SR/NC Fidle Rep 2158PET Polled  
DCF Texas Wind 412P Polled

Jolene 0597 Polled

{ HBR Program 916P Polled  
Jolene 9789

BW: 86 lbs.; WW: 760 lbs.; YW: 1,275 lbs. EPDs: BW: 2.3; WW: 26; YW: 43; Milk: 11; TM: 24.

**Lot 20****Charolais****Happy 11 Charolais, Zapata, TX**

NC No Camp Rep 1378 Polled  
I.D.: 1378 Reg No.: M845289 Birth: 6/20/13

DCF Hollywood 9412D

{ SR/NC Field Rep 2158PET Polled  
DCF Texas Wind 412P Polled

HC Ms Doubtless 9034 Polled

{ EC No Doubt 2022P Polled  
Ms Cooley Charlie 1410S12

BW: 76 lbs.; WW: 810 lbs.; YW: 1,456 lbs. EPDs: BW: 0.7; WW: 42; YW: 75; Milk: 5; TM: 26.

**Lot 21****Brangus****Hodde Land & Cattle Co, Brenham, TX**

Mr HLC Stamp 8A  
I.D.: 8A Reg No.: R10250011 Birth: 2/8/13

Suhn's Next Step 416U12

{ Suhn's Next Step 331R7  
Suhns Ms Sundance 416S11

CR Brinks Prestiage 8J3

{ News Maker Of Brinks 71Z4  
Ms Cloud 8/2

BW: 76; AWW: 628; AYW: 953

Yrling Ultrasound: Adj REA: 11.26; Adj IMF: 3.68  
EPDs: CED: 5.1; BW: .5; WW: 16; YW: 31; Milk: 8; TM: 16; SC: .4; REA: .14

**Lot 22****Brangus****Hodde Land & Cattle Co, Brenham, TX**

MR HLC CHUBBY 302A  
I.D.: 302A Reg No.: R10250006 Birth: 2/11/13

Suhn's Next Step 416U21

{ Suhn's Next Step 331R7  
Suhns Ms Sundance 416S11

MS JLS LUCKY 302R12

{ MR. TOWNSEND-LUCKY-13/7  
MS JLS NEWSMAKER 302N12

BW: 75; AWW: 583; AYW: 977

Yrling ultrasound: Adj REA: 12.01; Adj IMF: 3.2  
EPD's: CED: 4.8; BW: .8; WW: 17; YW: 30; Milk: 4; TM: 13; SC: .5; REA: .3.

**Lot 23****Brangus****Jackson Family Brangus, Waco, TX**

Mr CJ Lamar  
I.D.: 3A Reg No.: R10234955 Birth: 2/10/13

Mr EJ Laredo

{ Garrett Of Brinks 789)  
MCC Miss Tiny 570S

Miss CJ Lilly 859S

{ Lead Gun Of Brinks 222K14  
Lexi

BW: 78; AWW: 670; AYW: 1,000.

EPDs: CED: 7.6; BW: -1.7; WW: 21; YW: 44; Milk: 10; TM: 20; SC: .7; REA: .34  
This super Laredo son ranks in the top 15% for Calving Ease and top 10% for BWEPD's. And Laredo x Lead Gun means the maternal traits of his offspring will be exceptional. Sleep at night-keep his daughters!

**LOT 24****Brangus****Jackson Family Brangus, Waco, TX**

Mr CJ Denham  
I.D.: 500A Reg No.: R10240156 Birth: 5/17/13

Mr EJ Laredo { Garrett Of Brinks 789P  
MCC Miss Tiny 570S  
Ms Skyhawk 500J { TVR Monopoly 135D4  
SJR Ms Coalline 500E3

BW: 79; AWW: 611 lbs.; AYW: 1,017  
EPDs: CED: 7.2; BW: -0.4; WW: 24; YW: 50; Milk: 8; TM: 20; SC: .75; REA: .15  
Another low birthweight Laredo son that ranks in the top 25% for bor Calving Ease and Birth Weight EPD's. If you desire a little more style, muscle & bone with your calving ease, here is your bull.

**Lot 25****Brangus****JLS International Inc, Hondo, TX**

Mr JLS Presidente 86A2  
I.D.: 86A2 Reg No.: R10248865 Birth: 3/7/13

Mr JLS Presidente 86W4 { Skyhawks Presidente  
Ms Tomahawk 86/9  
Miss JLS Blackhawk 86X3 { Blackhawk of Brinks 607M12  
Ms Tomahawk 86/9

BW: 73 lbs.; WW: 693 lbs.; YW: 1,225 lbs.  
EPDs: CED: 4.2; BW: 2.1; WW: 28; YW: 53; Milk: 11; TM: 25; SC: .25; REA: .28.

**Lot 26****Brangus****JLS International Inc, Hondo, TX**

Mr JLS Presidente 915A42  
I.D.: 915A42 Reg No.: R10248879 Birth: 3/27/13

MR JLS Presidente 86W4 { Skyhawks Presidente  
Ms Tomahawk 86/9  
Miss JLS Affirmed 915X6 { Suh'n's Affirmed 416N4  
Ms JLS Sally 915M9

BW: 69 lbs.; WW: 772 lbs.; YW: 1,210 lbs.  
EPDs: CED: 5.2; BW: 1.5; WW: 30; YW: 50; Milk: 11; TM: 26; SC: .6; REA: .24  
Presidente, Affirmed, 915 cow family. This bull has it all. Again, out of a full brother to Dax.

**Lot 27****Charolais****JV Cattle Co., Hobson, TX**

JSVS Mr Duke 251Z  
I.D.: 251Z Reg No.: M845176 Birth: 4/5/12

RE Duke 905ET { VCR Sir Duke 914 Polled  
RE Ms Duke 34ET  
Bara Ms Duke 35K { VCR Sir Duke 914 Polled  
MD Ms Fernandoploy F957

**Lot 28****Charolais****JV Cattle Co., Hobson, TX**

JSAM Mr Duke 342Z  
I.D.: 342Z Reg No.: M845190 Birth: 12/29/12

JSAM Mr Duke 100W { HEH Sir Magnolia 545ET  
JDJ Ms Alimark L837P ET  
Bara Ms Cigar S46 { LHD Cigar E46  
JWK Princess E249 ET

**Lot 29****Limousin****Lawrence Family Limousin, Anton, TX**

LFL Andy 3044 A Polled  
I.D.: BLAW3044A Reg No.: NXM-2033817 Birth: 5/17/13

DHVO Trey 133R { GPFF Blaque Rulon  
Amy Jo Dhan 20L  
LFL Olive 9026 W { Mags Trailblazer  
LFL Tom Boy 7044 T

BW: 81 lbs.; WW: 776 lbs.; YW: 1,104 lbs.  
EPDs: CED: 7.0; BW: 2.5; WW: 67; YW: 89; Milk: 17.

**LOT 30****Lim-Flex****Lawrence Family Limousin, Anton, TX**

LFL Adam 3051 A Polled  
I.D.: BLAW3051A Reg No.: LFM 2033821 Birth: 5/22/13

DHVO Trey 133R { GPFF Blaque Rulon  
Quail Run Ramona BP  
TYCU 1009S { Exar Progressive 4153  
KRVN Patchwork 191P

BW: 65 lbs.; WW: 754 lbs.; YW: 1,117 lbs.  
EPDs: CED: 9.0; BW: 1.1; WW: 59; YW: 80; Milk: 20.

**Lot 31****Charolais****Ledbetter Charolais, Lockhart, TX**

HDR Hi Dollar A2 Polled  
I.D.: A2 Reg No.: M841279 Birth: 1/8/13

LT Double Yield 8360 Polled { LT Silver Yield 3196 Polled  
LT Grace 0036 Polled  
HDR Ms Hi Dollar 863 Polled TW { HDR Hi Dollar 600 Polled  
HDR Ms Hi Dollar P41 Polled

BW: 76; AWW: 686; AYW: 1,282  
EPDs: CE: 9.5; BW: -2.4; WW: 21; YW: 33; Milk: 11; TM: 22; SC: .5  
This calving ease wonder ranks in the top 6% for CE, 7% for BW and the top 30% for Milk EPD's. His sire Double Yield has as much volume and spring of rib as any Charolais sire you will ever see. Sleep at night—keep his daughters!

**Lot 32****Charolais****Ledbetter Charolais, Lockhart, TX**

HDR Hi Dollar A9 Polled  
I.D.: A9 Reg No.: M841267 Birth: 2/28/13

M6 Grid Maker 8168 P ET { M6 Grid Maker 104 PET Polled  
M6 927 Commander 3165 ET  
HDR ms Hidollar 37K PLD { LT Wyoming Wind 4020 Polled  
WCR Miss T 0371 Polled

BW: 86; AWW: 679; AYW: 1,265  
EPDs: CE: 1.9; BW: 0.9; WW: 22; YW: 39; M: 12; TM: 23; SC: .9; REA: .14; IMF: .03  
Grid Maker X Wyoming Wind has always proven to be a winning combination in terms of performance & maternal traits.

**Lot 33****Charolais****Ledbetter Charolais, Lockhart, TX**

HDR Hi Dollar A8 Polled  
I.D.: A8 Reg No.: M841277 Birth: 2/28/13

JSR Xplosion 73X Polled { JSR Tracker 122T  
JSR Kismet 77S  
HDR Ms Hi Dollar 724 Polled { HDR Hi Dollar P28 Polled  
HDR Ms Hi Dollar 510 Polled

BW: 85; AWW: 695; AYW: 1,306  
EPDs: CE: 2.2; BW: 1.4; WW: 22; YW: 39; Milk: 4; TM: 15; SC: .5; REA: .24; IMF: .08  
This thick, heavy boned bull is sired by 73X, a Canadian born sire that is an outcross to most American pedigrees. Traces back to predictable 914 and Unlimited Ease genetics on the bottom side.

**Lot 34****Charolais****Ledbetter Charolais, Lockhart, TX**

HDR Hi Dollar A11 Polled  
I.D.: A11 Reg No.: M841269 Birth: 3/14/13

M6 Gridmaker 8168 P ET { M6 Grid Maker 104 PET Polled  
M6 927 Commander 3165 ET  
HDR Ms Hidollar 38K Polled { VCR Sir Duke 914 Polled  
JB Impressive Girl 112

BW: 85; AWW: 723; AYW: 1,270  
EPDs: CE: 3.8; BW: 0.6; WW: 26; YW: 45; M: 14; TM: 27; SC: .8; REA: .11; IMF: .04  
Another Grandson of Grid Maker, going back to a powerful 914 daughter on the bottom side. Lots of growth & maternal here.

**LOT 35****Angus****McCall Land & Cattle Co., Caldwell, TX**

McCall Emblazon6EM3 3079  
 I.D.: 3079 Reg No.: AAA 17876863 Birth:10/18/13

Rito 6EM3 Of 4L1 Emblazon { OCC Emblazon 854E  
 Rita 4L of 2536 208  
 McCall FA Obj Pride 101 { SAV Final Answer 0035  
 McCall 218M Savpride6194 905

BW: 65; AWW: 718; AYW: 1241  
 EPDs: CED: 12; BW: -3; WW: 61; YW: 109; Milk: 21; RE: .74; IMF: .43.  
 Yrling Ultrasound: Adj REA: 11.0; Adj IMF: 4.16; Adj FT: .37  
 HEIFER BULL deluxe. Maternal bull out of Emblazon with the dam side running deep. Dam goes back 4 generations to 218M which is still in our herd at 14 yrs and we have kept every daughter. A grandson last year was our best bull in Midland Bull Test and another went there this year. His ind. YW ratio is 110. He is in top 10% for CED, BW, WW, YW and \$F. Breed him crossbred or pure. You will be proud of his calves.

**Lot 36****Angus****McCall Land & Cattle Co., Caldwell, TX**

McCall Harvester 3093  
 I.D.: 3093 Reg No.: AAA17881633 Birth:10/25/13

SAV Harvester 0338 { SAV Heritage 6295  
 SAV Emblynette 7749  
 Miss MCK Freightliner 4001 { Connealy Freightliner  
 Enchants Dividend Conanga632

BW: 69; AWW: 746; AYW: 1194  
 EPDs: CED: 2; BW: 2.4; WW: 61; YW: 109; Milk: 25; SC: 1.9; RE: .30; IMF: .38.  
 Yrling Ultrasound: Adj REA: 12.0; Adj IMF: 3.68; Adj FT: .25  
 Big framed growth bull that should weigh 1,600. One of the first Harvester calves sold in Texas. Keep females from this mating, dam 4001 is a big Freightliner daughter that we flush and Harvester comes out of the SAV Emblynette line from Schaff. He is tops in the Angus breed for WW in top 10%, top 5% for YW, YH, SC and \$F. We are keeping all these Harvester calves we can get.

**Lot 37****Angus****McCall Land & Cattle Co., Caldwell, TX**

McCall Upshot 3057  
 I.D.: 3057 Reg No.: AAA17683760 Birth: 11/7/13

Exar Upshot 0562B { Sitz Upward 307R  
 Exar Barbara T020  
 Ms Cooley Rona Ruth 674U18 { SAV Final Answer 0035  
 Ms Cooley Midland 674S10

BW: 70; AWW: 726; AYW: 998  
 EPDs: CED: 12; BW: 7; WW: 58; YW: 93; Milk: 19; SC: .93; RE: .64; IMF: .60.  
 Yrling Ultrasound: Adj REA: 11.0; Adj IMF: 3.95; Adj FT: .18  
 HEIFER BULL DELUXE. Ranks in top 4% for calving ease while posting a WW EPD that is in the top 15%. An AI bull out of EXAR Upshot that has lots of rib, very deep bodied and extremely long. These Upshot calves on the Final Answer daughters will give you a lot of maternal whether crossbred or purebred.

**Lot 38****Angus****McCall Land & Cattle Co., Caldwell, TX**

McCall Emblazon6EM3 3082  
 I.D.: 3082 Reg No.: AAA 17876861 Birth:11/15/13

Rito 6EM3 Of 4L1 Emblazon { OCC Emblazon 854E  
 Rita 4L1 of 2536 208  
 McCall 426P-917 Eagleeye 190 { BC Eagle Eye 110-7  
 McCall 426Plimit Edition 917

BW: 63; AWW: 707; AYW: 1096  
 EPDs: CED: +9; BW: 1.1; WW: 55; YW: 90; Milk: 19; MARB: .31; RE: .60.  
 Yrling Ultrasound: Adj REA: 11.0; Adj IMF: 4.16; Adj FT: .37  
 HEIFER BULL ALERT, ranks in 15% for CED. Maternal bull out of Emblazon and one of our best female lines. The great granddam born in 2004 was the best female of that calf crop and we still have her and her daughters. We could name this bull TANK, a meat wagon that is deep and thick end to end but still is very smooth packages with lots of guts.

**Lot 39****Brangus****Myron Saathoff, Hondo, TX**

Mr MS Presidente 915A5  
 I.D.: 915A5 Reg No.: R10262896 Birth: 3/10/13

Skyhawks Presidente { Mr CR Fred 99/N26  
 SVF-D Bar D Ms Alice  
 Miss JLS Odyssey 915S32 { Osysey Of JLS  
 Miss JLS Katie 915K6

BW: 64 lbs.; WW: 821 lbs.; YW: 1,215 lbs.  
 EPDs: CED: 5.7; BW: 0.8; WW: 30; YW: 53; Milk: 10; TM: 25; SC: 23; REA: .32  
 an outstanding son of Presidente and out of an Odyssey daughter that traces back to the reliable 915 cow family. Lots of bone and foot size on a thick and gentle prospect that will sire excellent daughters.

**LOT 40****Brangus****Myron Saathoff, Hondo, TX**

Mr MS Duke 915A7  
 I.D.: 915A7 Reg No.: R10251471 Birth: 5/6/13

Mr JLS Duke 291X { Suhn's Affirmed 331T2  
 Miss Gorgeous Of D.C.B.  
 Miss JLS Tally 915M { CCC Newsmaker 192G3  
 ER Lady XS 915/C

BW: 66 lbs.; WW: 698 lbs.; YW: 1,225 lbs.  
 EPDs: CED: 5.5; BW: 0.1; WW: 20; YW: 38; Milk: 10; TM: 20; SC: .39; REA: .13.  
 Ou of a son of Affirmed 331T2 and out of the many times Champion Tally cow herself. Depth of body & length come to mind on this bull. He also ranks in the top 25% of the breed for BW epd's His daughters will be awesome.

**Lot 41****Brahman****Schneider Brahmans, LLC, Boerne, TX**

MR Faulk Farms 321/3  
 I.D.: 321/3 Reg No.: 923407 Birth: 7/13/13

JDH El Dorado Manso { +JDH Mr Elmo Manso  
 JDH Lady Landeche Manso  
 SCD Miss Sarah 40 { +JDH Mr Brandon Manso  
 +SCD Lady Sarah 168

BW: 78 lbs.; WW: 620 lbs. EPDs: BW: 1.9; WW: 18.6; YW: 31.5; Milk: 4.7.

**Lot 42****Brahman****Schneider Brahmans, LLC, Boerne, TX**

Sir +S Oliver 549  
 I.D.: 549 Reg No.: 921730 Birth: 2/15/13

JDH Sir Offing Manso { JDH Rigby Manso  
 JDH Lady Julian Manso  
 Wew Miss WH Kate 170 { Mr Windy Hill 133/4  
 FGE Katie 50

BW: 73 lbs.; WW: 569 lbs. EPDs: BW: 2.6; WW: 20.9; YW: 32.6; Milk: 4.9.

**Lot 43****Brahman****Schneider Brahmans, LLC, Boerne, TX**

Mr +S Roger Manso 503  
 I.D.: 503 Reg No.: 919733 Birth: 3/18/13

+Mr H Maddox Manso 684 { +JDH Mr. Manso 360/1  
 +Lady Heritage Manso 173  
 JDH Lady Kara Manso { +JDH Atlas Manso 328/3  
 JDH Lady Sheila Manso

BW: 80 lbs.; WW: 570 lbs. EPDs: BW: 1.9; WW: 15.2; YW: 26.4; Milk: 6.8.

**Lot 44****Brahman****Schneider Brahmans, LLC, Boerne, TX**

Mr +S Tony Manso 513  
 I.D.: 513 Reg No.: 920101 Birth: 3/29/13

JDH Sir Tobe Manso { JDH Sir Marri Manso  
 JDH Maddie Rem Manso 28  
 JDH Lady Ava Manso { JDH Datapack Manso  
 JDH :adu Jea Manso

BW: 80 lbs.; WW: 628 lbs. EPDs: BW: 3.8; WW: 29.9; YW: 43.8; Milk: 6.3.

**Lot 45****Angus****Stanford Sisters Ranch, Ovilla, TX**

SSA30  
 I.D.: SS30 Reg No.: AAA17895247 Birth: 9/19/13

TMR Total 1W57 { TC Total 410  
 DZ New Design 1407-4007  
 Horizon Star SSA 610 { JAR New Horizon 849  
 DR Newtron Star 1078

BW: 70 lbs.; WW: 785 lbs.; YW: 1,280 lbs.  
 EPDs: CE: 4; BW: 1.2; WW: 43; YW: 79; Milk: 23.

**LOT 4b****Angus****Stanford Sisters Ranch, Ovilla, TX**

SSA313

I.D.: SS313

Reg No.: AAA17895255

Birth: 9/20/13

TMR Total 1W57

- { TC Total 410
- { DZ New Design 1407-4007

SSA910

- { JAR New Horizon 849
- { DR Traveler Extra 1202

BW: 71 lbs.; WW: 700 lbs.; YW: 1,340 lbs.  
 EPDs: CE: 2; BW: 1.8; WW: 38; YW: 74; Milk: 21.

**Lot 47****Charolais****Sturgess Double S Cattle, LaRue, TX**

JGS BOTTOMLINE Z298

I.D.: Z298

Reg No.: M829534

Polled

Birth: 11/26/12

LT SANTANA 9234 PLD

- { LT EASY BLEND 5125 PLD
- { LT MONTANA MAID 9028

JGS MS TRADITION SCHUR

- { JGS SS TRADITION L022 ET
- { JGS MS SCHURSHOT L014

BW: 90; AWW: 629; AYW: 1242  
 EPDs: CE: -1.0; BW: 2.7; WW: 32; YW: 65; M: 9; TM: 25; SC: .3; REA: .25; IMF: .05  
 Santana adds style, bone and muscle and Z298 is no exception. He is a 3/4 brother to the high selling Charolais bull in 2014 that sold to Thomas Charolais. His granddam L014 is a great one-definite herd sire prospect here.

**Lot 48****Charolais****Sturgess Double S Cattle, LaRue, TX**

JGS DUCHESS LEDGER Z303

I.D.: Z303

Reg No.: M826088

Polled

Birth: 12/7/12

LT LEDGER 0332 P

- { LT BLUEGRASS 4017 P
- { LT BRENDA 6120 PLD

JGS MS TC DUCHESS X018

- { LT THUNDER CLOUD 0714 P
- { JGS DUCHESS N508 ET

BW: 77; AWW: 536; AYW: 1139  
 EPDs: CE: 4.2; BW: 4; WW: 30; YW: 58; M: 5; TM: 20; SC: 1.4; REA: .62; IMF: .18  
 Z303 is a moderate framed, moderate birth bull that ranks in the top 4% for SC, 7% for REA, and the top 15% for CW and Marb EPDs. This carcass improver is out of Ledger and a Thunde Cloud daughter, making him a 3/4 brother to the \$10,000 Z306 bull that we sold in the 2014 National Charolais Sale that sold to Foglesong in Illinois.

**Lot 49****Charolais****Sturgess Double S Cattle, LaRue, TX**

JGS SCHURSHOT LEDGER Z314

I.D.: Z314

Reg No.: M826090

Polled

Birth: 12/14/12

LT LEDGER 0332 P

- { LT BLUEGRASS 4017 P
- { LT BRENDA 6120 PLD

JGS MS COUNTESS M52T ET

- { CCR SCHURSHOT 1107F7 PET
- { WCR MISS TRADITION 5245P

BW: 89; AWW: 802; AYW: 1356  
 EPDs: CE: -1.2; BW: 3.7; WW: 47; YW: 80; M: 8; TM: 31; SC: 1.2; REA: .49; IMF: .18  
 This powerful herd sire prospect has off the chart EPDs, ranking in the top 3% for WW, 5% for YW, 10% for SC, and 15% for TM, REA and Marb EPDs. This donor dam M52T will be 13 in April and is one of the best Schurshot daughters we ever raised. Selling 2/3 semen interest and full possession.

**Lot 50****Charolais****Sturgess Double S Cattle, LaRue, TX**

JGS MR LEDGER A356

I.D.: A356

Reg No.: M839200

Polled

Birth: 3/2/13

LT LEDGER 0332 P

- { LT BLUEGRASS 4017 P
- { LT BRENDA 6120 PLD

JGS MS PRIDES RHYTHM W905

- { LT RHYTHM N BLUES 6261 P
- { JGS DUCHESS N508 ET

BW: 86; AWW: 621; AYW: 1098; Adj. SC: 39  
 EPDs: CE: 4.9; BW: 3; WW: 26; YW: 51; M: 13; TM: 26; SC: 1.3; REA: .61; IMF: .39  
 Yrling Ultrasound; Adj. REA: 14.05; Adj IMF: 5.6; Adj FT: .32  
 This carcass powerhouse has Bluegrass on both sides of his pedigree. Out of one of our super W model cows, he ranks in the top 1% for Marb, 2% for SC, 8% for REA and the top 20% for Milk EPDs. It's rare to see a Charolais post a 5 for IMF, he is 1 of 3 we posted in 2014. And he was 5.6!

**LOT 51****Hereford****W4 Ranch, Morgan, TX**

W4 955 Domino 102A ET

I.D.: 102A

Reg No.: 43536535

Horned

Birth: 2/4/13

CL 1 Domino 955W

- { CL 1 Domino 637S 1ET
- { CL 1 Domino 5152R

W4 Ms Domette N534

- { HH Advance 9005J
- { K74 0089 Domete 6206

BW: 82; AWW: 780; AYW: 1,300  
 EPDs: CE: 1.1; BW: 3.9; WW: 55; YW: 93; M: 31; TM: 58; SC: 1.0; REA: .3; IMF: .08  
 This bull ranks in the top 5% for Milk & TM, top 20% for WW & SC, 15% for YW. 102A is an EPC powerhouse with added growth and maternal, all on a well structured, stout made Horned bull. He will put the wow in your next calf crop.

**Lot 52****Hereford****W4 Ranch, Morgan, TX**

EC MRP 704 Shocking Image

I.D.: 704

Reg No.: 43416420

Polled

Birth: 2/10/13

Star TCF Shock &amp; Awe 158W ET

- { Star Bright Future 533P ET
- { MSU Apollonia 10M

Star KKH SSF Mirror Image 286W

- { MSU TCF Titleist 2T ET
- { Star KKH Brite Kessie 266S

BW: 84; AWW: 726; AYW: 1,361.  
 EPDs: CED: -9.8; BW: 6.8; WW: 66; YW: 104; Milk: 21; TM: 53; SC: .7; REA: .58  
 704 is a smooth made thick bull that is good footed and travels well. Lots of performance here with plenty of milk in the pedigree. You will love his calves.

**Lot 53****Hereford****Weinheimer Ranch, Stonewall, TX**

RW Domino 6560

I.D.: 6560

Reg No.: 43541942

Birth: 3/26/12

CRC Domino 10046

- { CRC Domino 4866
- { S Dainty 4549

RW Miss Pace 5624

- { JHF 019J Domino 205J
- { RW Miss Pace 4147

**Lot 54****Hereford****Weinheimer Ranch, Stonewall, TX**

RW Domino 6564

I.D.: 6564

Reg No.: 43541944

Birth: 3/27/12

CRC Domino 10055

- { CRC Domino 5244
- { CRC Lady Starway 5037

RW Miss Starlett 5623

- { JHF 019J Domino 205J
- { RW Starlett 3970

**Lot 55****Charolais****West Charolais Ranch, Pleasanton, TX**

I.D.: 274

Reg No.: M848326

Birth: 12/31/12

MR G-Bar Delight 03W P

- { G-Bar Dukes Delight K06
- { MS G-Bar Rockie N20

NC Lady Dee 317N P

- { DCF Distinction 9465 P
- { BPC Factors Paige P4G831

BW: 79 lbs.; WW: 825 lbs.; YW: 1,465 lbs.; wt. on 10-12-14: 2,040 lbs. EPDs: BW: 2.4; WW: 38  
 YW: 65; Milk: 6; TM: 23.

**Lot 56****Charolais****West Charolais Ranch, Pleasanton, TX**

WCR Mr Impressive 306

I.D.: 306

Reg No.: M838203

Polled

Birth: 4/23/13

WCR Mr Impressive 840

- { WCR War Wagon 144 Polled
- { WCR Miss Magnum 499

Miss Rockette Ann 5642

- { WCR Mr Impressive 172
- { GWM Duchess 642

BW: 70 lbs.; WW: 704 lbs.; YW: 1,390 lbs.; wt. on 10-12-14: 1,810 lbs. EPDs: BW: 1.1; WW: 20  
 YW: 36; Milk: 8; TM: 18.

**Ben Cattle Company** **Gainesville, TX**

**101-105**  
5 Cert F1 Here x Brah prs, 26-28 mos, 45-60 day calves by Ang.

**Bell Cattle Company** **Gainesville, TX**

**106-110**  
5 F1 Here x Brah prs, 30 mos, 45-60 day calves by Ang.

**Bentke, Michael** **Burton, TX**

**111-115**  
5 Cert F1 Here x Brah hfrs, 15 mos, open.

**Yeary Ranch** **Lampasas, TX**

**116-120**  
5 Red Ang X Bfmst prs, 24 mos, 30 day calves at side by Red Ang.

**Briggs Ranches** **Bloomington, TX**

**121-125**  
5 SG x Ang prs, 90-120 day calves by Ang.

**Circle B Farms** **Robstown, TX**

**126-130**  
5 Brah hfrs, 22 mos, open.

**Circle B Farms** **Robstown, TX**

**131-135**  
5 Brah hfrs, 22 mos, open.

**Collier Farms** **Brenham, TX**

**136-140**  
5 E6 Bfmst prs, 26 mos, 60 day calves by Ang.

**Corporron Acres** **Schulenburg, TX**

**141-145**  
5 SG x Here prs, 24 mos, 30-60 day calves by Ang.

**Corporron Acres** **Schulenburg, TX**

**146-150**  
5 SG x Here prs, 24 mos, 30-60 day calves by Ang.

**Corporron Acres** **Schulenburg, TX**

**151-155**  
5 SG x Here prs, 24 mos, 30-60 day calves by Ang.

**DA Cattle Co.** **San Antonio, TX**

**156-160**  
5 Reg. Ang hfrs, 16-18 mos, bred 70-100 days to Ang.

**Diamond H Cattle** **Brenham, TX**

**161-165**  
5 Gold Cert F1 Here x Brah hfrs, 24 mos, 7-8 mos bred to Ang.  
Bred to 44 Farms Angus bulls.

**Diamond H Cattle** **Brenham, TX**

**166-170**  
5 Gold Cert F1 Here x Brah prs, 26-28 mos, 60 day calves by Ang.  
Calves are sired by 44 Farms Angus bulls

**Diamond H Cattle** **Brenham, TX**

**171-175**  
5 Gold Cert F1 Ang x Brah prs, 28 mos, 60 day calves by Ang.  
Females are sired by 44 Farms Angus bulls and out of Hodde Registered Brahman cows.

**Doguet's Diamond D Ranch** **McCoy, TX**

**176-180**  
5 Brang bald hfrs, 13 mos, open.

**Double TT Cattle** **Brenham, TX**

**181-185**  
5 Reg. Brah hfrs, 18-20 mos, open.  
Papers will be transferred at the seller's expense.

**E G Land & Livestock** **Wheelock, TX**

**186-190**  
5 Ang x F1 Here x Brah hfrs, 16 mos, open.  
Out of Gardiner Angus bulls & F1 Tigerstripe cows.

**E G Land & Livestock** **Wheelock, TX**

**191-195**  
5 Ang x F1 Here x Brah hfrs, 16 mos, open.  
Out of Gardiner Angus bulls & F1 Tigerstripe cows.

**E G Land & Livestock** **Wheelock, TX**

**196-200**  
5 Ang x F1 Here x Brah hfrs, 16 mos, open.  
Out of Gardiner Angus bulls & F1 Tigerstripe cows.

**Elstner Cattle Co.** **Weimer, TX**

**201-205**  
5 Cert F1 Here x Brah hfrs, 14-15 mos, open.

**Elstner Cattle Co.** **Weimer, TX**

**206-210**  
5 F1 Here x Brah hfrs, 14-15 mos, open.

**H&M Cattle Company** **Wharton, TX**

**211-215**  
5 Gold Cert F1 Here x Brah prs, 28-30 mos, 4-5 mo calves by Ang.  
exposed back to Ang.

**H&M Cattle Company** **Wharton, TX**

**216-220**  
5 F1 Here x Brah prs, 28-30 mos, 4-5 mo calves by Ang. exposed back to Ang.

**Hartmann Ranch** **Floresville, TX**

**221-225**  
5 F1 Here x Brah hfrs, 20-24 mos, 6-8 mos bred to Ang.

**Hartmann Ranch** **Floresville, TX**

**226-230**  
5 F1 Here x Brah hfrs, 20-24 mos, 6-8 mos bred to Ang.

**Hartmann Ranch** **Floresville, TX**

**231-235**  
5 F1 Here x Brah hfrs, 20-24 mos, 6-8 mos bred to Ang.

**Hartmann Ranch** **Floresville, TX**

**236-240**  
5 F1 Here x Brah hfrs, 20-24 mos, 6-8 mos bred to Ang.

**Hodde Land & Cattle Co** **Brenham, TX**

**241-245**  
5 Brang Built Brang X Here prs, 26 mos, 120-140 day calves by Ang.  
Calves are sired by 44 Farms Angus bulls.

**Hodde Land & Cattle Co** **Brenham, TX**

**246-250**  
5 Brang Built Brang prs, 26 mos, 120-140 day calves by Ang.  
Calves are sired by 44 Farms Angus bulls.

**HT Chapman Cattle Company** **Rockport, TX**

**251-255**  
5 Reg Bfmst hfrs, 24 mos, 8+ mos bred to Bfmst.  
These quality Beefmaster heifers are safe in calf to a Collier Farms bred Fusion son. The registration papers will be furnished to the new owner but the buyer is responsible for any transfer fees.

**HT Chapman Cattle Company** **Rockport, TX**

**256-260**  
5 Reg Bfmst hfrs, 24 mos, 60-90 days bred to Bfmst.  
These registered Beefmaster heifers are bred to a different Collier Farms Fusion son than the pen mentioned above. The buyer will be furnished with the registration papers and will be responsible for any transfer fees.

**Indian Hills Ranch** **Cranfills Gap, TX**

**261-265**  
5 Brang Built Brang hfrs, 24 mos, 8 mos bred to Ang.

**Indian Hills Ranch** **Cranfills Gap, TX**

**266-270**  
5 Brang Built Brang hfrs, 24 mos, 8 mos bred to Ang.

**J&S Ranch** **Carmine, TX**

**271-275**  
5 Cert F1 Here x Brah prs, 26-28 mos, 3-4 mo calves by Ang.

**J&S Ranch** **Carmine, TX**  
**276-280**  
5 F1 Here x Brah hfrs, 16-17 mos, open.

**J&S Ranch** **Carmine, TX**  
**281-285**  
5 F1 Here x Brah prs, 26-28 mos, 3-4 mo calves by Ang.

**J&S Ranch** **Carmine, TX**  
**286-290**  
5 F1 Here x Brah prs, 26-28 mos, 3-4 mo calves by Ang.

**Jackson Family Brangus** **Waco, TX**  
**291-295**  
5 Brang Built Brang hfrs, 12-13 mos, open.

**Jasik Hay Farm** **Pleasanton, TX**  
**296-300**  
5 Brang hfrs, 24 mos, 7-8 mos bred to LBW Ang.

**Jasik Hay Farm** **Pleasanton, TX**  
**301-305**  
5 Brang prs, 24 mos, 60-90 day calves by Ang.

**Jasik Hay Farm** **Pleasanton, TX**  
**306-310**  
5 Brang prs, 24 mos, 60-90 day calves by Ang.

**Jasik Hay Farm** **Pleasanton, TX**  
**311-315**  
5 Brang prs, 24 mos, 60-90 day calves by Ang.

**JM Cattle Co.** **Gause, TX**  
**316-320**  
5 Brang Built Brang x F1 Here x Brah prs, 26 mos, 60-90 day calves by Irish Ang.

**JM Cattle Co.** **Gause, TX**  
**321-325**  
5 Brang Built Brang x F1 Here x Brah prs, 26 mos, 60-90 day calves by Irish Ang.

**JM Cattle Co.** **Gause, TX**  
**326-330**  
5 Brang Built Brang x F1 Here x Brah prs, 26 mos, 60-90 day calves by Irish Ang.

**John Malazzo Farms** **Caldwell, TX**  
**331-335**  
5 Cert F1 Here x Brah hfrs, 16 mos, open.

**John Malazzo Farms** **Caldwell, TX**  
**336-340**  
5 Cert F1 Here x Brah prs, 25-26 mos, 30-60 day calves by Ang.

**John Malazzo Farms** **Caldwell, TX**  
**341-345**  
5 F1 Here x Brah hfrs, 16 mos, open.

**John Malazzo Farms** **Caldwell, TX**  
**346-350**  
5 F1 Here x Brah prs, 25-26 mos, 30-60 day calves by Ang.

**John Malazzo Farms** **Caldwell, TX**  
**351-355**  
5 F1 Ang x Brah hfrs, 16 mos, open.

**John Malazzo Farms** **Caldwell, TX**  
**356-360**  
5 F1 Ang x Brah prs, 25-26 mos, 30-60 day calves by Ang.

**Lynn Melton Ranches** **Grand Saline, TX**  
**361-365**  
5 Cert F1 Ang x Brah hfrs, 12 mos, open.  
All out of JD Hudgins bulls.

**MA Tyler Ranch** **Tilden, TX**  
**366-370**  
5 Ang x F1 Hereford x Brah prs, 24 mos, 10-30 day calves by Red Ang.

**MA Tyler Ranch** **Hughes, TX**  
**371-375**  
5 Ang x F1 Hereford x Brah prs, 24 mos, 10-30 day calves by Red Ang.

**Martin Ranch** **Brenham, TX**  
**376-380**  
5 Cert F1 Here x Brah hfrs, 18 mos, open.

**Martin Ranch** **Brenham, TX**  
**381-385**  
5 Cert F1 Here X Brah hfrs, 18 mos, open.

**Martin Ranch** **Brenham, TX**  
**386-390**  
5 F1 Here x Brah hfrs, 18 mos, open.

**MK Ranch** **Era, TX**  
**391-395**  
5 Brang bald hfrs, 26 mos, 7-8 mos bred to Ang.

**MK Ranch** **Era, TX**  
**396-400**  
5 Ang x F1 Here x Brah hfrs, 26 mos, 7-8 mos bred to Ang.

**Nolan Ryan Ranches** **Round Rock, TX**  
**401-405**  
5 E6 Cert Ang x Bfmst hfrs, 12-13 mos, open.

**Nolan Ryan Ranches** **Round Rock, TX**  
**406-410**  
5 E6 Cert Ang x Bfmst hfrs, 12-13 mos, open.

**R&G Ranch** **Devine, TX**  
**411-415**  
5 Brang hfrs, 13 mos, open.

**R&G Ranch** **Devine, TX**  
**416-420**  
5 Brang hfrs, 12 mos, open.

**Rancho Dos Vidas Ltd.** **Moore, TX**  
**421-425**  
5 Red Ang x Bfmst prs, 24 mos, 60 day calves by Red Ang.

**Richardson Ranch** **Ozona, TX**  
**426-430**  
5 Cert F1 Here x Brah hfrs, 13-14 mos, open.

**Richardson Ranch** **Ozona, TX**  
**431-435**  
5 Cert F1 Here x Brah hfrs, 13-14 mos, open.

**Rocky "G" Ranch** **San Antonio, TX**  
**436-440**  
5 Brang prs, 22-23 mos. 7-8 mos. bred to Briggs Ang.

**Rocky "G" Ranch** **San Antonio, TX**  
**441-445**  
5 Brah hfrs, 17-18 mos, open. Kallion genetics.  
Kallion breeding.

**Rocky "G" Ranch** **San Antonio, TX**  
**446-450**  
5 Brah hfrs, 17-18 mos, open.

**S. Texas C.M./Kallion Farms** **Pearsall, TX**  
**451-455**  
5 Reg. Brah hfrs, open.

**Schoenig Land & Cattle** **Honey Grove, TX**  
**456-460**  
5 Brang Built Brang hfrs, 22+ mos, 8+ mos bred to reg. Brang.  
Al'd to MC Rock Star 111X3 to start calving Feb 7. May calve by sale day.

**Schoenig Land & Cattle** **Honey Grove, TX**  
**461-465**  
5 Brang Built Brang hfrs, 22+ mos, 8+ mos bred to reg. Brang.  
Al'd to MC Rock Star 111X3 to start calving Feb 7. May calve by sale day.

**Schoenberg Land & Cattle** **Money Grove, TX**

**466-470**  
5 Brang Built Brang hfrs, 22+ mos, 8+ mos bred to reg. Brang.  
Al'd to MC Rock Star 111X3 to start calving Feb 7. May calve by sale day.

**Shiner Ranch** **Pearsall, TX**

**471-475**  
5 F1 Here x Brah hfrs, 14-15 mos, open.

**South Texas Cattle Marketing** **Pearsall, TX**

**476-480**  
5 F1 Here x Brah hfrs, 14-15 mos, open.

**South Texas Cattle Marketing** **Pearsall, TX**

**481-485**  
5 F1 Here x Brah prs, 24-26 mos, 30-60 day calves by Ang.

**South Texas Cattle Marketing** **Pearsall, TX**

**486-490**  
5 Brah hfrs, 24-28 mos, 8+ mos bred to Here.

**Tiemann Cattle Co.** **Brenham, TX**

**491-495**  
5 F1 Here x Brah hfrs, 15-16 mos, open.

**Tiemann Cattle Co.** **Brenham, TX**

**496-500**  
5 F1 Here x Brah hfrs, 15-16 mos, open.

**Tiemann Cattle Co.** **Brenham, TX**

**501-505**  
5 F1 Here x Brah prs, 24-26 mos, 30-90 day calves by Here or Ang.

**Tiemann Cattle Co.** **Brenham, TX**

**506-510**  
5 F1 Here x Brah prs, 24-26 mos, 30-90 day calves by Here or Ang.

**Trefny Ranch** **Weimar, TX**

**516-520**  
5 Brang prs, 22-24 mos, 30-60 day calves by Ang.

**Trefny Ranch** **Weimar, TX**

**521-525**  
5 Brang prs, 22-24 mos, 30-60 day calves by Ang.

**Trefny Ranch** **Weimar, TX**

**526-530**  
5 Brang prs, 22-24 mos, 30-60 day calves by Ang.

**Trefny Ranch** **Weimar, TX**

**531-535**  
5 Brang prs, 22-24 mos, 30-60 day calves by Ang.

**Tres Ninos Cattle Co.** **Boerne, TX**

**536-540**  
5 F1 Here x Brah hfrs, 14 mos, open.

**Tres Ninos Cattle Co.** **Boerne, TX**

**541-545**  
5 F1 Here x Brah prs, 26 mos, 30 day calves by Ang.

**Triple S Ranch** **Brenham, TX**

**546-550**  
5 F1 Here x Brah prs, 26 mos, 2 mo calves by Ang.

**Triple S Ranch** **Brenham, TX**

**551-555**  
5 F1 Here x Brah prs, 26 mos, 2 mo calves by Ang.

**Triple S Ranch** **Brenham, TX**

**556-560**  
5 F1 Here x Brah prs, 26 mos, 2 mo calves by Ang.

**Triple Son Farm** **Cut Off, LA**

**561-565**  
5 F-1 Gold Cert F1 Ang x Brah prs, 22-24 mos, 30-45 day calves by LBW Ang.

**Triple Son Farm** **Cut Off, LA**

**566-570**  
5 Gold Cert F1 Ang x Brah prs, 22-24 mos, 30-45 day calves by LBW Ang.

**Triple Son Farm** **Cut Off, LA**

**571-575**  
5 Reg. Brah hfrs, 22-24 mos, exp to LBW Ang.

**Umphey Land & Cattle -** **Woodville, TX**

**576-580**  
5 Gold Cert F1 Here x Brah prs, 23-25 mos, 30-60 day calves by Brang.

**Umphey Land & Cattle -** **Woodville, TX**

**581-585**  
5 Gold Cert F1 Here x Brah prs, 23-25 mos, 30-60 day calves by Brang.

**Verstuyft Farms** **Von Ormy, TX**

**586-590**  
5 Brang hfrs, 13 mos, open.

**Verstuyft Farms** **Von Ormy, TX**

**591-595**  
5 Brang hfrs, 13 mos, open.

**Verstuyft Farms** **Von Ormy, TX**

**596-600**  
5 Brang hfrs, 23-24 mos, 7-8 mos bred to Brang.

**Verstuyft Farms** **Von Ormy, TX**

**601-605**  
5 Brang hfrs, 23-24 mos, 7-8 mos bred to Brang.

**W D Cattle Co.** **Floresville, TX**

**606-610**  
5 Cert F1 Here x Brah hfrs, 14-16 mos, open.

**W D Cattle Co.** **Floresville, TX**

**611-615**  
5 Cert F1 Here x Brah hfrs, 14-16 mos, open.

**W D Cattle Co.** **Floresville, TX**

**616-620**  
5 Cert F1 Here x Brah prs, 26-28 mos, 2-4 mo calves by Ang.

**W D Cattle Co.** **Floresville, TX**

**621-625**  
5 Cert F1 Here x Brah prs, 26-28 mos, 2-4 mo calves by Ang.

**Wagner Ranch** **Charlotte, TX**

**626-630**  
5 F-1 Here x Brah hfrs, 16-17 mos, open.

**Wagner Ranch** **Charlotte, TX**

**631-635**  
5 Reg Brah hfrs, 17-19 mos, open.

**Yegua Creek Cattle Co.** **Lexington, TX**

**636-640**  
5 Gold Cert F1 Here x Brah hfrs, 13-15 mos, open.

**Yegua Creek Cattle Co.** **Lexington, TX**

**641-645**  
5 Gold Cert F1 Here x Brah hfrs, 13-15 mos, open.

**Zimmerman Ltd. Partnership** **Laredo, TX**

**646-650**  
5 Gold Cert F1 Here x Brah hfrs, 13 mos, open.

**Zimmerman Ltd. Partnership** **Laredo, TX**

**651-655**  
5 Gold Cert F1 Here x Brah hfrs, 24 mos, 6-7 mos bred to Ang.





Lots 366-375 - M.A. Tyler Ranch, Tilden, TX.



Lots 331-360 - John Malazzo Farms, Caldwell, TX.



Lots 331-360 - John Malazzo Farms, Caldwell, TX.



Lots 316-330 - JM Cattle Company, Gause, TX.



Lots 141-155 - Corparron Acres, Schulenburg, TX.



Lots 176-180 - Doguet's Diamond D Ranch, Poteet, TX.



Lots 476-490 - South Texas Cattle Marketing, Pearsall, TX



Lots 136-140 - Collier Farms, Brenham, TX.



Lots 426-435 - Richardson Ranch, Sonora, TX.



Lots 101-110 - Bell Cattle Company, Gainesville, TX.



Lots 181-185 - Double TT Cattle, Brenham, TX.



Lots 376-390 - Steve Martin, Brenham, TX.



Lots 626-635 - Wagner Ranch, Charlotte, TX.



Lots 111-115 - Michael Bentke, Burton, TX.



Lots 261-270 - Indian Hills Ranch, Cransfills Gap, TX.



Lots 291-295 - Jackson Family Brangus, Waco, TX.



Lots 546-560 - Triple S Ranch, Brenham, TX.



Lots 546-560 - Triple S Ranch, Brenham, TX.



Lots 296-315 - Jasik Hay Farm, Pleasanton, TX.



Lots 296-315 - Jasik Hay Farm, Pleasanton, TX.





Lots 186-200 - EG Land & Livestock Ltd., Bryan, TX.



Lots 186-200 - EG Land & Livestock Ltd., Bryan, TX.

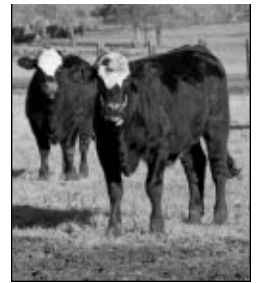

Lots 186-200 - EG Land & Livestock Ltd., Bryan, TX.



Lots 211-220 - H&M Cattle Company, Wharton, TX.



Lots 211-220 - H&M Cattle Company, Wharton, TX.



Lots 156-160 - DA Cattle Company, D'Hanis, TX.



Lots 646-655 - Zimmerman Ltd. Partnership, Laredo, TX.



Lots 516-535 - Trefny Ranch, Weimar, TX.



Lots 271-280 - J&S Ranch, Carmine, TX.



Lots 271-280 - J&S Ranch, Carmine, TX.



Lots 241-250 - Hodde Land & Cattle Company, Brenham, TX.



Lots 241-250 - Hodde Land & Cattle Company, Brenham, TX.



Lots 161-175 - Diamond H Cattle, Brenham, TX.



Lots 161-175 - Diamond H Cattle, Brenham, TX.



Lots 456-470 - Schoenig Land & Cattle, Honey Grove, TX.



Lots 456-470 - Schoenig Land & Cattle, Honey Grove, TX.



Lots 456-470 - Schoenig Land & Cattle, Honey Grove, TX.



Lots 576-585 - Umphrey Land & Cattle, Beaumont, TX.



Lots 586-605 - Verstuyft Farms, Von Ormy, TX.



Lots 561-575 - Triple Son Farms, Cut Off, Louisiana.



Lots 121-125 - Briggs Ranches, Victoria, TX.



Lots 606-625 - WD Cattle Company, Floresville, TX.



Lots 411-420 - R&G Ranch, Devine, TX.



Lots 471-475 - Shiner Ranch, Pearsall, TX.



Lots 201-210 - Elstner Cattle Company, Weimar, TX.



Lots 201-210 - Elstner Cattle Company, Weimar, TX.



Lots 421-425 - Rancho Dos Vidas Ltd., Moore, TX.



Lots 126-135 - Circle B Farms, Robstown, TX.



Lots 391-400 - MK Ranch, Era, TX.



Lots 636-645 - Yegua Creek Cattle Company, Giddings, TX.



Lots 251-260 - H.T. Chapman Cattle Company, Rockport, TX.



**Lots 221-240 - Hartmann Ranch, Floresville, TX.**



**Lots 221-240 - Hartmann Ranch, Floresville, TX.**



**Lots 441-450 - Gary & Cindy Fuentes, San Antonio, TX.**



**Lots 441-450 - Gary & Cindy Fuentes, San Antonio, TX.**



**Lots 436-440 - Gary & Cindy Fuentes, San Antonio, TX.**



**Lots 536-545 - Tres Niños Cattle Company, Hondo, TX.**



**Lots 536-545 - Tres Niños Cattle Company, Hondo, TX.**



**Lots 536-545 - Tres Niños Cattle Company, Hondo, TX.**



**Lots 491-500 - Tiemann Cattle Company, Brenham, TX.**



**Lots 501-510 - Tiemann Cattle Company, Brenham, TX.**



Lot 49 - Sturgess Double S Ranch, LaRue, TX.



Lot 47 - Sturgess Double S Ranch, LaRue, TX.



Lot 48 - Sturgess Double S Ranch, LaRue, TX.



Lot 19 - Happy 11 Charolais, Zapata, TX.



Lot 20 - Happy 11 Charolais, Zapata, TX.



Lot 51 - W4 Ranch, Morgan, TX.



Lot 52 - W4 Ranch, Morgan, TX.



Lot 42 - Schneider Brahmans, LLC, Boerne, TX.



Lot 43 - Schneider Brahmans, LLC, Boerne, TX.



Lot 44 - Schneider Brahmans, LLC, Boerne, TX.



Lot 13 - CFLX Ranch, Madisonville, TX.



Lot 14 - CFLX Ranch, Madisonville, TX.



Lot 29 - Lawrence Family Limousin, Anton, TX.



Lot 30 - Lawrence Family Limousin, Anton, TX.



Lot 25 - JLS International, Devine, TX.



Lot 26 - JLS International, Devine, TX.



Lot 39 - Myron Saathoff, Hondo, TX.



Lot 40 - Myron Saathoff, Hondo, TX.



Lot 23 - Jackson Family Brangus, Waco, TX.



Lot 24 - Jackson Family Brangus, Waco, TX.



Lot 1 - Laskowski Brahman/4L Ranch, Pleasanton, TX.



Lot 2 - Laskowski Brahman/4L Ranch, Pleasanton, TX.



Lot 21 - Hodde Land & Cattle Company, Brenham, TX.



Lot 22 - Hodde Land & Cattle Company, Brenham, TX.



Sire of Lot 10 - C&M Herefords, Nara Visa, NM.



Sire of Lot 7 - C&M Herefords, Nara Visa, NM.



Sire of Lot 9 - C&M Herefords, Nara Visa, NM.



Lot 3 - Ashhorn Simmentals, Brenham, TX.



Lot 4 - Ashhorn Simmentals, Brenham, TX.



Lot 28 - JV Cattle Company, Hobson, TX.





Lot 35 - McCall Land & Cattle Company, Caldwell, TX.



Lot 36 - McCall Land & Cattle Company, Caldwell, TX.



Lot 38 - McCall Land & Cattle Company, Caldwell, TX.



Lot 37 - McCall Land & Cattle Company, Caldwell, TX.



Lot 17 - Green Meadows Ranch, Madisonville, TX.



Lot 18 - Green Meadows Ranch, Madisonville, TX.



Lot 55 - West Charolais Ranch, Pleasanton, TX.



Lot 56 - West Charolais Ranch, Pleasanton, TX.



Lot 15 - Double Diamond Cattle Company, Burton, TX.



Lot 16 - Double Diamond Cattle Company, Burton, TX.



## **Terms and Conditions**

### **San Antonio Livestock Exposition All Breeds Bull Show & Sale and Commercial Female Pen Show & Sale**

*Except for those stated in the below terms and conditions, there are no warranties, either expressed or implied as to the merchantability or fitness for a particular purpose with respect to the cattle being sold at this auction.*

*The warranties and guarantees set forth in the "Terms and Conditions" are in lieu of all other warranties, either expressed or implied, and the remedies provided herein shall be the sole and exclusive remedy of the buyer, or any party through buyer, for any breach of warranty or guarantee there in provided and all other obligations or liabilities.*

**1. BIDDING:** *Each animal will be sold to the highest bidder without reserve. The auctioneer in charge will settle any disputes as to bids, and his decision shall be final.*

**2. TERMS:** *All terms are cash or check. Settlement must be made to the clerk at the conclusion of the auction.*

**3. PURCHASER'S RISK:** *Each animal becomes the risk of the purchaser as soon as sold, but will not be delivered until settlement has been made.*

**4. CERTIFICATE OF REGISTRY:** *When full settlement has been made a certificate of registration will be furnished and transferred to the purchaser on those lots that are registered. Give full name and address to the secretary when making payment so the Certificate of Registry will be transferred properly.*

**5. HEALTH:** *All animals where possession is sold are eligible for interstate shipment, except as otherwise stated. All animals carry Interstate Health Papers that meet the State of Texas requirements for interstate shipment. A health certificate will be furnished on each animal.*

**6. BUYERS:** *Buyers are responsible for knowing the health requirements for their state, and are responsible for meeting those requirements. Most cattle are guaranteed exportable to Mexico.*

**7. ANNOUNCEMENTS:** *Announcements from the auction box will take precedence over the printed matter in this catalog. All cattle will be sold by lot numbers as announced by the auctioneer.*

**8. BREEDING GUARANTEE:** *(A) All animals are guaranteed to be breeders with the exception of: (1) injury or disease occurring after sale; (2) negligence or willful misconduct on the part of the purchase; (B) Any female is considered a breeder if she is pregnant at the time of sale and/or she has a calf at side. (C) Any bull which either (1) produces viable semen; (2) settles 1/3 or more of the healthy cows he serves; (3) is the sire of 20 or more animals or, (4) settles cows by natural service and passes a fertility test made by a competent veterinarian during any six month period trial, shall be considered a breeder.*

**9. LIABILITIES:** *All persons, who attend the sale do so at their own risk. Anthony Mihalski and Southern Livestock Publishing, Inc., have been employed by the consignor(s) of the animals being sold solely for the purpose of advertising and conducting the subject sale. All information regarding the subject animals as published in sales brochure and as announced at the sale is based on the representations made to Anthony Mihalski and Southern Livestock Publishing, Inc. by the consignor(s). Anthony Mihalski and Southern Livestock Publishing, Inc., have not made any independent investigation to verify and Anthony Mihalski and Southern Livestock Publishing, Inc., assume no liability, either legal or equitable, for failure of title, health, registration and lien status of the subject animals; and Anthony Mihalski and Southern Livestock Publishing, Inc. makes no representations, either expressed or implied, as to whether or not the subject animals are security under any lien, either legal or equitable.*

**10. MAIL BIDS:** *Phone, mail or wire bids to: Anthony Mihalski, 7320 Triple Elm N., San Antonio, Texas 78263, 210/648-5475 or Southern Livestock Publishing, Jim Banner or Michael Sturgess, P.O. Box 791364, San Antonio, Texas 78279-1364, 210/524-9697, may be furnished in confidential form.*

**11. OPTIONS AND PRIVILEGES OR RETURN OR ADJUSTMENT:**

*A. All claims for adjustment or refund must be made in writing either within six (6) months of sale date or no later than six months after the animal reaches 18 months of age. B. Any animal that has not proven itself a breeder within the time limits specified above, if in healthy condition, may be returned to seller at buyer's expense. The seller reserves the right and privilege of trying for a period of six (6) months to prove the animal a breeder. If proven a breeder, the animal will be returned at buyer's expense. Should the animal fail to breed, the buyer, at his option, may either demand return of purchase price or replacement of the animal with another of equal value. C. Any animal returned must have a veterinarian's certificate that it is healthy and free of Bangs and Tuberculosis.*

**12. RIGHTS AND OBLIGATIONS:** *1. The above terms and conditions of sale shall constitute a contract between the buyer and seller of each animal and shall be equally binding upon both. 2. All persons who attend the sale do so at their own risk and the owners nor any person connected with the management of the sale assume any liability, legal or otherwise, for any accidents which may occur.*



# BEEFMASTER BONUS CHALLENGE



**WHERE:** San Antonio Livestock Show All Breeds Bull & Commercial Female Sale

**WHEN:** Five year period – February 1, 2012 through February 2016

**WHAT:** Bonus cash for Champion pairs or 3-N-1's with Beefmaster sired calves at side

<b>Possible Bonus:</b>	<b>February 2012</b>	<b>---- \$2,500.00</b>
	<b>February 2013</b>	<b>---- \$5,000.00</b>
	<b>February 2014</b>	<b>---- \$7,500.00</b>
	<b>February 2015</b>	<b>---- \$10,000.00</b>
	<b>February 2016</b>	<b>---- \$12,500.00</b>

## Specifics of the Program:

Overall Grand Champion pen of pairs/3-N-1's with nursing Beefmaster sired calves.

Owner of the Overall Grand Champion pen must own the registered Beefmaster bull with transferred certificate at the time of conception of calves.

To be eligible for the cash bonus the calves of the Overall Grand Champion pen must pass inspection by BBU personnel/committee to validate calves are a minimum 50% Beefmaster. In case of dispute of this matter, DNA testing will be required.

Award money will increase each year in \$2500 increments until there is a winner. If (or when) there is a winner and the bonus money is awarded, the next year's bonus challenge prize money would begin again at \$2500.00.

If, by the 2015 sale, the bonus money has increased to the \$10,000.00 amount and both the Overall Grand Champion pen and the Overall Reserve Champion pen have Beefmaster sired calves at side, the award money will be shared with 60% to the Overall Grand and 40% to Overall Reserve Champion.

If, by the 2016 sale, the bonus money has increased to \$12,500.00 and both the Overall Grand Champion pen and the Overall Reserve Champion pen have Beefmaster sired calves at side, the award money will be shared with 60% to the Overall Grand Champion and 40% to the Overall Reserve Champion pen.

If after 5 years the bonus money has not been awarded, the money will remain at \$12,500 or whatever the account balance is at that the time and will be available for a sixth bonus challenge award.

## Sponsors:

Anthony Mihalski • Melvin Scherer • Live Oak Beefmaster Breeders Association  
Collier Farms • H.T. (Tim) Chapman • Mackie Bounds • Lawrence Lyssy  
South Texas Beefmaster Breeders Association • Tony Psencik  
McAllen Ranch • L2 • Bill Carr • Bob Siddons

Beef On Forage Bull Sale • Lone Star Beefmaster Breeders Association

**For more information contact: Beefmaster Breeders United**

6800 Park Ten Blvd, Suite 290 West • San Antonio, Texas 78213  
210/732-3132 Office • 210/732-7711 Fax