

20th Annual San Antonio Livestock Show All Breeds Bull & Commercial Female Sale



*Selling The Best Bulls & Females
That Texas Has To Offer!*



February 8 & 9, 2011 At The San Antonio Livestock Show Auction Facility

Schedule of Events

Tuesday, February 8

8:00 A.M. - 12:00 Noon - Viewing of Sale Cattle
12:30 P.M. - All Breeds Bull Show
2:30 P.M. - Commercial Female Show
Sponsored by Capital Farm Credit

Wednesday, February 9

7:30 A.M. - Cattlemen's Breakfast
10:00 A.M. - All Breeds Bull Sale
The Commercial Female Sale is immediately
following the All Breeds Bull Sale

Premier Sponsor:



This sale will be broadcast live on the internet.

DVAuction

Broadcasting Real-Time Auctions

Real time bidding & proxy bidding available.

• **FEATURING** •

442 Commercial Females - Pairs, Bred & Open Heifers of All Breeds

60 Breeding Age Bulls - These cattle will be the best from some of the top ranches throughout Texas.

For more information or sale catalogs contact:

**Anthony J.
MIHALSKI**

7320 Triple Elm N.
San Antonio, Texas 78263
(210) 648-5475 Office • (210) 648-4939 Fax
aj1mihalski@aol.com



Z-Tops North America, L.P.

NOVARTIS
ANIMAL HEALTH

**Southern Livestock
Publishing, Inc.**

Jim Banner - Michael Sturgess
P.O. Box 791364
San Antonio, Texas 78279-1364
(210) 524-9697 Office • (210) 524-9690 Fax
slivestock@southernlivestock.com

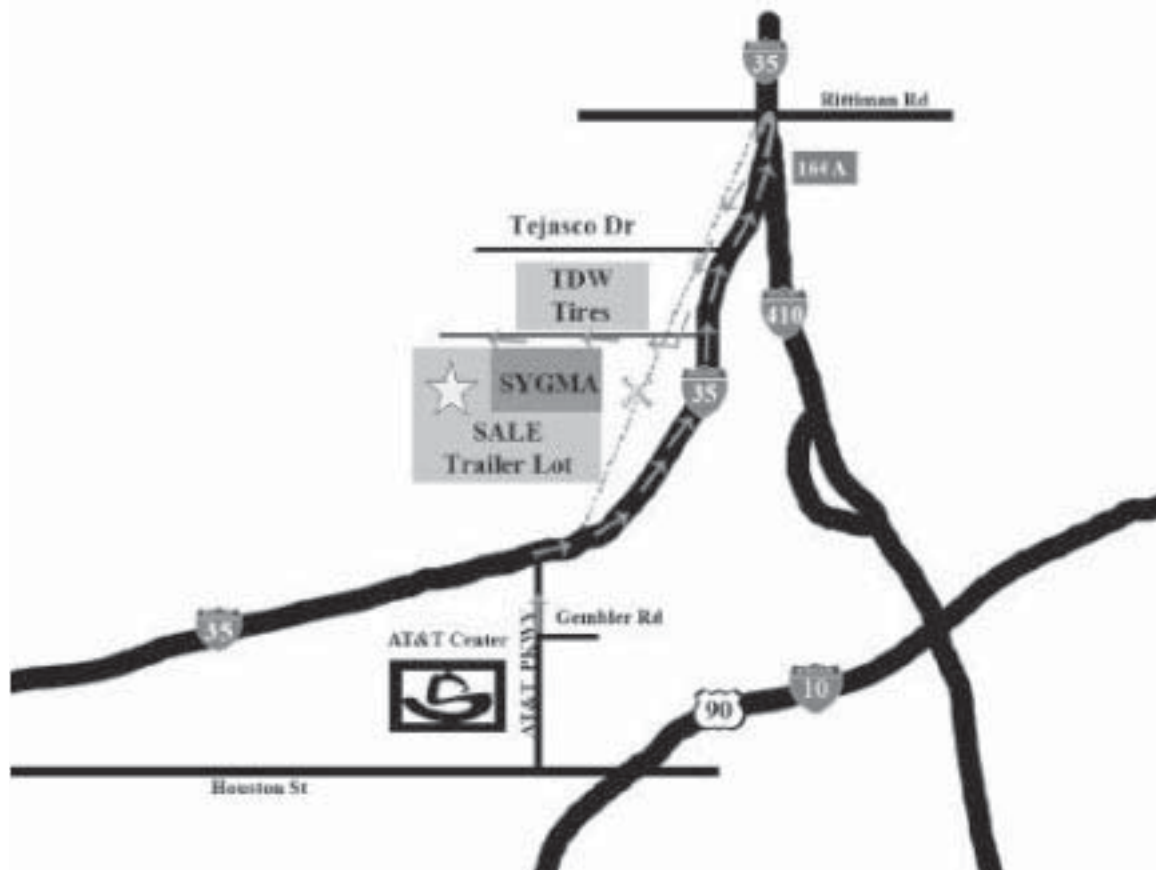

Watch & bid online for FREE at

DVAuction
Broadcasting Real-Time Auctions

Can't make the sale? Bid from home with DV Auction's "real-time" internet bidding service!

Buying online is as easy as 1, 2, 3...

1. Create an account at www.dvauction.com under the "register" tab
2. Apply for bidding approval by clicking on the "details" tab at least 24 hours prior to the auction-a DV representative will notify you once you have been approved
3. Tune in for the sale and make your purchases!

After the sale, contact the sale manager or owner to arrange transportation and payment. **High speed internet** is required for successful bidding-be sure to check the lag-time monitor in the top left corner to ensure real-time broadcasts.

Proxy Bidding-if you can't make time to watch the sale, register a proxy bid and let our system represent your bid while you're away. Look for the "proxy bid" tab on the auction listing, and fill in your maximum bids. We'll handle the rest!

Having troubles? During the auction, you can type a message to the operator at any time for assistance. Our full-time support team can also always be reached at (402) 474-5557.

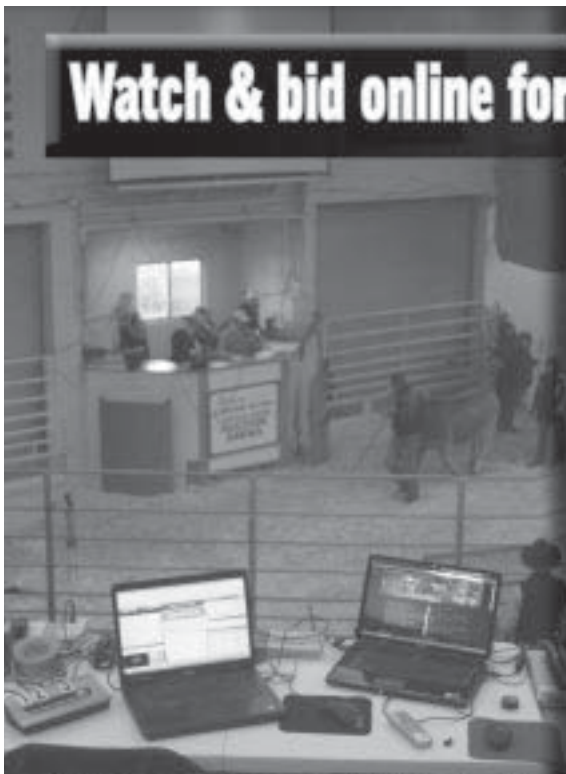

DVAuction
Broadcasting Real-Time Auctions

Full Service Livestock Marketing

Video - Photography - The Stock Exchange - Ring Service - Banner Ads - Onsite Viewing Service

WELCOME TO THE:

The 2011 San Antonio Stock Show & Rodeo All Breeds Bull & Commercial Female Show & Sale



Sponsored by:



Premier Sponsor:



**Tuesday and Wednesday, February 8th and 9th, 2011
SAN ANTONIO, TEXAS**

GENERAL INFORMATION:

Cars and Trucks Only:

Those attending the sale will enter the grounds at Gate E located off AT&T Center Parkway. A special parking pass will be provided for you at the gate (tell them you are attending the sale). Attendants at Gate E will direct you to the designated parking area. If the parking lot is full then proceed north on AT&T Parkway and look for the Global Parking Lot. Shuttle service will be available.

Trailer Parking:

If you are pulling a trailer, enter at the Global Parking Lot located off of I-35 (see map on the inside front cover). Shuttle service will be provided by the S.A.L.E. Auction Committee.

Your patience is most appreciated.

CLARION INN
3855 N. Panam Expressway
210/226-4361

QUALITY INN
3817 IH-35 North
210/224-3030

DAYS INN
3443 IH-35 North
210/225-4040

SUPER 8 MOTEL
3617 N. Pan Am Expressway
210/227-8888

If arrangements for hauling will be needed, please contact the sale managers prior to the sale.

SALE DAY PHONE NUMBERS:

Anthony Mihalski: 210/415-0888 (M) • Jim Banner: 210/867-6862 (M) • Michael Sturgess: 210/867-6863 (M) • Loren Jackson: 210/867-5553 (M)

**Anthony J.
MIHALSKI**

210/648-5475 - office • 210/648-4939 - fax
7320 Triple Elm N. • San Antonio, TX 78263
aj1mihalski@aol.com
www.anthonymihalski.com

**Southern Livestock
Publishing, Inc.**

Jim Banner - Michael Sturgess
210/524-9697 - office • 210/524-9690 - fax
P.O. Box 791364 • San Antonio, TX 78279-1364
slivestock@southernlivestock.com
www.southernlivestock.com

SPONSOR PAGE:

For The
**The 2011 San Antonio Livestock Exposition
All Breeds Bull & Commercial Female Show & Sale**

Primary Corporate Sponsor:



\$10,000 in Premiums and additional promotional items to be apportioned to the class winners, and Champion Pens in the Female Pen Show and Top Ten High Grading Bulls in the All Breeds Bull Show

Additional Sponsors:

Products & Services:

Capital Farm Credit

The Tuesday evening Appreciation Dinner and social are graciously provided by Capital Farm Credit.

Dow AgroSciences

The Wednesday morning breakfast is sponsored by Dow AgroSciences.

Farnam

Farnam Z Tags, the Official Ear Tag of the S.A.L.E. All Breed Sale. Farnam has donated Z Tags for all the Sale Cattle.

Gulf Coast Cattleman

Donates free of charge a page of advertising to the consignor of the Grand Champion Pen of Females and the consignor of the High Grading Bull Overall.

Westway Feed Products

Donates to the consignors of the Grand Champion Pen of Females and the High Grading Bull Overall 8 (125 lb.) Sweetcake Mineral Tubs with IGR Fly Control or 10 (200 lb.) Molasses-Based SweetCake 24% Protein Tubs.

Crystalx Brand Supplements

Donates to the consignor of the Reserve Grand Champion Pen of Females and to the consignor of the 2nd High Grading Bull Overall 2 (250 lb.) Crystalx Brand Supplements.

Novartis Animal Health

50 doses - Vira Shield® 6 + VL5H

50 doses - SCOUR BOS®

\$500 Level Sponsors:

**Texas & Southwestern Cattle Raisers Assn.
Merial/Igenity**

Independent Cattleman's Association of Texas

\$250 Level Sponsors:

**South Texas Cattle Marketing
Manna's Precast
San Miguel Creek Cattle Company
Silveus Drouth Insurance**

**Anthony Mihalski
Southern Livestock Standard
Texas Beef Council
Albert Charolais**

Breed Associations:

American Brahman Breeders

\$200 to the Champion pen of Golden Certified or Certified F-1 pairs.

\$150 to the Champion pen of Golden Certified or Certified F-1 bred females.

\$150 to the Champion pen of Golden Certified or Certified F-1 open females.

Beefmaster Breeders United

\$200 to the Champion pen of E6 Certified females.

\$150 to the Reserve Champion pen of E-6 Certified females.

Santa Gertrudis Breeders International

\$100 in Premiums to each of the top placing pens of Star Five Certified Females in the open, bred and pair classes.

Texas Brangus Breeders Assn.

\$100 to the Champion pen of Brangus pairs, bred and open females.

\$100 to the Champion Brangus bull.

Thank You To All Of Our Sponsors

Index To Consignors:

	<i>Bull Lots</i>	<i>Female Lots</i>
<i>101 Ranch, Palo Pinto, TX</i>	<i>1-4</i>	
<i>B&C Cattle Company, Miami, TX</i>	<i>5-6</i>	
<i>Barber Ranch, Channing, TX</i>	<i>7-8</i>	
<i>Bentke, Michael, Burton, TX</i>		<i>106-115</i>
<i>Briggs Ranches, Bloomington, TX</i>		<i>116-125</i>
<i>C&M Herefords, Nara Visa, NM</i>	<i>9-10</i>	<i>126-137</i>
<i>Caddo Hills Ranch, LaRue, TX</i>	<i>11-14</i>	
<i>CFLX Ranch, Madisonville, TX</i>	<i>15-16</i>	
<i>Champion Ranch, Centerville, TX</i>		<i>138-147</i>
<i>Clyde Johnson & Sons, Bulverde, TX</i>	<i>17-18</i>	
<i>Collier Farms, Brenham, TX</i>		<i>148-152</i>
<i>Corlay Cattle Co., Dodge, TX</i>	<i>19-20</i>	
<i>Corporron Acres, Schulenburg, TX</i>		<i>153-162</i>
<i>DA Cattle Co., San Antonio, TX</i>	<i>21-22</i>	<i>163-172</i>
<i>Decker-KJB, Hillsboro, TX</i>	<i>23-24</i>	
<i>Diamond H Cattle, Brenham, TX</i>		<i>173-187</i>
<i>Doguet's Diamond D Ranch, McCoy, TX</i>	<i>25-26</i>	
<i>Double TT Cattle, Brenham, TX</i>		<i>188-197</i>
<i>EG Land & Livestock, Bryan, TX</i>		<i>198-212</i>
<i>Emily Jackson, Waco, TX</i>	<i>27-28</i>	
<i>Five E Ranch, San Antonio, TX</i>		<i>213-217</i>
<i>Fuston Herefords, Turkey, TX</i>	<i>29-30</i>	
<i>Gates Cattle Co., Pearsall, TX</i>		<i>218-222</i>
<i>H&M Cattle Co., Wharton, TX</i>		<i>228-247</i>
<i>Happy 11 Charolais, Zapata, TX</i>	<i>31-32</i>	
<i>Henefy Angus, D'Hanis, TX</i>	<i>33-34</i>	<i>248-252</i>
<i>Hodde Land & Cattle Co., Brenham, TX</i>		<i>253-262</i>
<i>H.T. Chapman Cattle Co., Rockport, TX</i>		<i>223-227</i>
<i>Indian Hills Ranch, Cransfills Gap, TX</i>		<i>263-272</i>
<i>Jasik Hay Farm, Pleasanton, TX</i>		<i>273-297</i>
<i>JM Cattle Co., Gause, TX</i>		<i>298-317</i>
<i>John Malazzo Farms, Caldwell, TX</i>		<i>318-342</i>
<i>Kahlig Ranch, San Antonio, TX</i>		<i>343-352</i>
<i>Ledbetter Charolais, Lockhart, TX</i>	<i>35-38</i>	
<i>M.A. Tyler Ranch, Tilden, TX</i>		<i>353-362</i>
<i>Patterson Ranch, Aspermont, TX</i>		<i>363-377</i>
<i>Pinwheel Ranch, New Braunfels, TX</i>		<i>378-382</i>
<i>Pitchford Charolais, Athens, TX</i>	<i>39-40</i>	
<i>R&G Ranch, Devine, TX</i>		<i>383-387</i>
<i>Richardson Ranch, Sonora, TX</i>		<i>388-397</i>
<i>Rocky "G" Ranch, San Antonio, TX</i>		<i>398-402</i>
<i>RA Brown Ranch, Throckmornton, TX</i>	<i>59-60</i>	
<i>Santa Anita Ranch, Edinburg, TX</i>		<i>403-412</i>
<i>Santa Rosa Ranch, Navasota, TX</i>	<i>41-44</i>	
<i>Schneider Brahmans, Boerne, TX</i>	<i>45-46</i>	

Index To Consignors (Continued):

	<i>Bull Lots</i>	<i>Female Lots</i>
<i>Shallow Water Ranch, Rising Star, TX</i>	<i>47-48</i>	
<i>Shiner Ranch, Pearsall, TX</i>		<i>413-422</i>
<i>South Texas Cattle Marketing, Pearsall, TX</i>		<i>423-437</i>
<i>Thomas Show Cattle, Shepherd, TX</i>	<i>49</i>	
<i>Tiemann Cattle Co., Brenham, TX</i>		<i>438-452</i>
<i>Trefny Ranch, Weimar, TX</i>		<i>453-472</i>
<i>Tri-Fly, Inc., Goliad, TX</i>		<i>473-477</i>
<i>Triple R Ranch, Shepherd, TX</i>	<i>50</i>	
<i>RRR Ranch, Wheelock, TX</i>	<i>51-52</i>	
<i>Umphrey Land & Cattle Co., Woodville, TX</i>		<i>478-492</i>
<i>Verstuyft Farms, Von Ormy, TX</i>		<i>493-507</i>
<i>Walking T Ranch, Brenham, TX</i>		<i>518-522</i>
<i>W4 Ranch, Morgan, TX</i>	<i>53-54</i>	
<i>WB Ranches, San Antonio, TX</i>		<i>523-527</i>
<i>WD Cattle Co., Floresville, TX</i>		<i>508-517</i>
<i>Weinheimer Ranch, Stonewall, TX</i>	<i>55-56</i>	
<i>West Charolais Ranch, Pleasanton, TX</i>	<i>57-58</i>	
<i>Whitworth-Garner Ranch, Sonora, TX</i>		<i>528-532</i>
<i>Zimmerman Ltd. Partnership, Laredo, TX</i>		<i>533-542</i>

Lot 1**Angus****101 Ranch, Palo Pinto, TX**

101 Mr in Focus 163U6

I.D.: 163U6 Reg No.: R16818749 Birth: 10/1/08

Mytty In Focus { SAF Focus of E R
Mytty Countess 906
Ms Cooley N Dsgn 878 163S32 { Bon View Design 878
Wellington Forever Lady 100
Carcass EPD's: CW: .05; Marb: .43; RE: .09; Fat: .044

Lot 2**Angus****101 Ranch, Palo Pinto, TX**

101 Mr Thunder 901W

I.D.: 901W Reg No.: R16817618 Birth: 2/4/09

Connealy Thunder { Baldrige Kaboom K243
Parka of Conanga 241
Shamrock Vale Trav 205 { B A R Ext Traveler 205
Shamrock Vale Prec
EPD's: BW: .4; WW: 38; YW: 77; Milk: 28; SC: .06; CW: 10; Marb: .30;
RE: .35
\$Values: \$W: 34.40; \$F: 21.01; SG: 24.8; \$QG: 17.75; \$B: 42.31

Lot 3**Brangus****101 Ranch, Palo Pinto, TX**

101 Mr Griese 237U6

I.D.: 237U6 Reg No.: R10170737 Birth: 10/3/08

Griese of Brinks 803R27 { CEO of Brinks 99J44
Ms Brinks Ali 803M
Ms Brinks Backside 237N9 { Backside of Brinks 14K5
Ms BB Special Addition 237G
BW: 72
EPD's: BW: -1.4; WW: 26; YW: 44; Milk: 8; TM: 21; SC: 1.1; REA: .37; %
IMF: .03; FT: -.017
In the top 1% for Ft; the top 10% for BW; and the top 15% for SC.

Lot 4**Brangus****101 Ranch, Palo Pinto, TX**

101 Mr Cole 803U2

I.D.: 803U2 Reg No.: R10170596 Birth: 11/21/08

Cole of Brinks 14P3 { Nimitz of Brinks 75L12
Miss BB Bright Promise 14F5
Ms Brinks Bright Side 803R21 { Brinks Bright Side 607L11
Miss Brinks KO 803J
BW: 79 lbs.
EPD's: -.07; WW: 25; YW: 50; Milk: 2; TM: 15; SC: .2; REA: .49; %
IMF: .00; FT: -.003
In the top 20% for BW; and the top 25% for YW and REA.

Lot 5**Hereford****B & C Cattle Company, Miami, TX**

B&C Rambo 29037

I.D.: 29037 Reg No.: 43040254 Birth: 4/15/09

GH Rambo 279R { GH Neon 17N
HR Gold Domino 251E
B&C MS L1 Domino 23074 { B&C L1 Domino 87754
B&C Miss Domino 1010
EPD's: BW: 5; WW: 57; YW: 87; Milk: 15; TM: 44

Lot 6**Hereford****B & C Cattle Company, Miami, TX**

B&C Express 29087

I.D.: 29087 Reg No.: P43036975 Polled Birth: 5/30/09

B&C Outlook Express 25085 { Remittal Online 122L
B&C MS Mark Donald 20070
B&C MS Internetexplorer 26011 { BR 20X Felton 2020 ET
B&C Alberta Lass 8062
EPD's: BW: 4.8; WW: 47; YW: 84; Milk: 16; TM: 40

Lot 7**Hereford****Barber Ranch, Channing, TX**

BR Ribstone 9034 ET

I.D.: 9034 Reg No.: 43035261 Birth: 3/7/09

K 64H Ribstone Lad 157K { Standard 16E Ribstone 64H
K 61Z Super Lady 41G
DM BR Maybelline 4004 ET { Remittal Online 122L
DM L1 Dominette 518
BW: 86 lbs.; WW: 837 lbs.; YW: 1345 lbs.
EPD's: BW: 4.8; WW: 55; YW: 97; Milk: 26; TM: 53

Barber Ranch will be retaining a breeding interest only in this herd sire prospect.

Lot 8**Hereford****Barber Ranch, Channing, TX**

BR Miler 8164 ET

I.D.: 8164 Reg No.: P43050893 Polled Birth: 9/17/08

BR Moler ET { Remittal Online 122L
DM L1 Dominette 820
HH Miss Advance 365N { HH Advance 0024K
HH Miss Advance 103L
BW: 80 lbs.; WW: 653 lbs.; YW: 1237 lbs.
EPD's: BW: 3.7; WW: 54; YW: 98; Milk: 23; TM: 50

Lot 9**Hereford****C&M Herefords, Nara Visa, NM**

C&M Wrangler 19D 9006

I.D.: 9006 Reg No.: 43014674 Polled Birth: 1/27/09

NJW 1Y Wrangler 19D { Circle-D Wrangler 832W
NJW Frosty 1Y
Star 8063 Heidi 349P ET { HH Hunter K849
RB L1 Dominette 8063
BW: 92 lbs.; WW: 806 lbs.; YW: 1325 lbs.
EPD's: BW: 5.4; WW: 50; YW: 84; Milk: 18; M&G: 43

Lot 10**Hereford****C&M Herefords, Nara Visa, NM**

C&M T Advance 9020

I.D.: 9020 Reg No.: 43016791 Birth: 2/9/09

GO 3196 Advance T9 { HH Advance 3196N
GO MS L18 Excel R65
C&M Goldie 054 { C Gold Rush1ET
C&M LDY Royal 1B 13E
BW: 85 lbs.; WW: 815 lbs.; YW: 1345 lbs.
EPD's: BW: 3.1; WW: 49; YW: 86; Milk: 16; M&G: 41

Lot 11**Charolais****Caddo Hills Ranch, LaRue, TX**

JGS Bravo Mac U854 Polled
 I.D.: U854 Reg No.: M777093 Birth: 11/5/08

LT Extra Bravo 6053 P { LT Rio Bravo 3181 P
 { LT Alli 3221 Pld
 JGS Ms Christina S653 P { KC Sir Mac K24
 { JGS Ms Patsy P517 P

BW: 65; WW: 754 lbs.
 Ultrasound on 4-8-10: REA: 17.2; Fat: .31; %IMF: 3.21
 EPD's: BW: -0.7; WW: 41; YW: 69; Milk: 10; TM: 30; SC: .8; CWT: 19;
 REA: .32; Fat: .014; Marb: -0.02

Lot 12**Charolais****Caddo Hills Ranch, LaRue, TX**

JGS Mac Pride U850 Polled
 I.D.: U850 Reg No.: M777090 Birth: 10/28/08

KC Sir Mac K24 P { WCR Sir FA Mac 2244 P
 { JKW Imogene J128A P
 JGS Ms Pride M511 P { WCR Wienk's Pride 082P
 { JGS Ms Kendal 9508 ET P

BW: 80 lbs; WW: 785 lbs.
 Ultrasound on 4-8-10: REA: 17.4; FT: .24; %IMF: 2.21
 EPD's: BW: 1.6; WW: 39; YW: 69; Milk: 9; TM: 29; SC: .6; CWT: 21;
 REA: .15; Fat: -0.003; Marb: .04

Lot 13**Charolais****Caddo Hills Ranch, LaRue, TX**

JGS Mr Blues SS W932 Polled
 I.D.: W932 Reg No.: M777122 Birth: 3/11/09

LT Rhythm N Blues 6261 P { LT Bluegrass 4017 P
 { LT Maxine 4252 P
 JGS Ms Faithful M535 ET P { CCR Schurrshot 1107F7 PET
 { WCR Miss Ease 733 Dehorned

BW: 81 lbs; WW: 605 lbs; wt on 4-8-10: 1146 lbs.
 Ultrasound on 4-8-10: REA: 14.3; FT: .31; %IMF: 4.14
 EPD's: BW: -0.1; WW: 29; YW: 52; Milk: -0.7; TM: 20; SC: .7; CWT: 15;
 REA: .31; FT: .011; Marb: .07

Lot 14**Charolais****Caddo Hills Ranch, LaRue, TX**

JGS Mac Impact U870 P Polled
 I.D.: U870 Reg No.: M777101 Birth: 12/2/08

KC Sir Mac K24 P { WCR Sir FA Mac 2244 P
 { JKW Imogene J128A ET P
 JGS Ms Lady N551 P { JGS Mr Impact 733 L035 P
 { WCR Miss Tradition 5245P

BW: 75 lbs; WW: 685 lbs.
 Ultrasound on 4/8/10: REA: 15.8; FT: .23; %IMF: 3.91
 EPD's: BW: 1.2; WW: 30; YW: 52; Milk: 6; TM: 21.

Lot 15**Lim-Flex****CFLX Ranch, Madisonville, TX**

BLCX Direct Deposit 992W Polled
 I.D.: BLCX 992W Reg No.: LFM1944320 Birth: 4/4/09

WLR Direct Hit { KRVN Naskar 013N
 { Mags Night Ambush
 SSTO Shadow 6853S { JCL Lodestar 27L
 { CRCC Ellen 7039

BW: 57 lbs.; WW: 677 lbs.; YW: 1420 lbs.
 EPD's: BW: 1.1; WW: 48; YW: 92; Milk: 20
 75% Limousin, 25% Angus. Champion Bull at East Texas Limousin Show. Calf Champion Houston Livestock Show. Really big testicled, clean fronted, deep bodied heifer bull with a 57 lb. actual BW and a large yearling to birth spread EPD. Homozygous black and Homozygous polled.

Lot 16**Lim-Flex****CFLX Ranch, Madisonville, TX**

CFLX Pablo 989W Polled
 I.D.: CFLX 989W Reg No.: LFM-1947183 Birth: 5/22/09

KRVN Pablo 011P { GPFF Blaque Rulon
 { EXLR Miss Heritage 7384L
 EXLR Miss Emulous 7200L { EXLR Polled Benchmark709G
 { Greenway Missemulous 717

BW: 73 lbs.; WW: 747 lbs.; YW: 1310 lbs.
 EPD's: BW: 2.9; WW: 48; YW: 85; Milk: 14
 75% Limousin, 25% Angus. This bull is stout, deep bodied and still has an actual 73 lb. BW. A good yearling to birth spread EPD wise that will give performance to commercial cattlemen looking to wean heavy calves. Homozygous black and double polled.

Lot 17**Hereford****Clyde Johnson & Sons Herefords, Bulverde, TX**

CJ L1 Dom 08591
 I.D.: 08591 Reg No.: 42952901 Birth: 11/12/08

B&C L1 Domino 22214 { B&C L1 Domino 87754
 { Ms Mark Don 7548 1ET
 Ms CJ Mark Don 00006 { B&C Mark Don 7598 1ET
 { Ms CJ Domino VR 848

Adj. BW: 72 lbs.; Adj. WW: 700 lbs.; Adj. YW: 1142 lbs.
 EPD's: BW: 5.4; WW: 56; YW: 99; Milk: 19; M&G: 47

Lot 18**Hereford****Clyde Johnson & Sons Herefords, Bulverde, TX**

CJ Outlook Express 08599
 I.D.: 08599 Reg No.: 42988363 Birth: 2/15/09

B&C Outlook Express 25087 { Remital Online 122L
 { L1 Dominette 6534
 Ms CJ Mark Don 04309 { B&C Mark Don 7598 1ET
 { Ms CJ Prime Time 636

BW: 76 lbs.; Adj. WW: 680; Adj. YW: 1226
 EPD's: BW: 5.8; WW: 55; YW: 96; Milk: 16; M&G: 43

Lot 19**Brangus****Corlay Cattle Co., Dodge, TX**

Mr CCC Magnum 392W19

I.D.: 392W19 Reg No.: R10138086 Birth: 4/16/09

CRC-IFCC Magnum 331T { Blackhawk of Brinks 607M12
 { Sunn's Miss Cadence 331L2

Ms Brinks Typesetter 392J11 { Typesetter of Brinks 535G7
 { Miss Brinks Custer 392F40

BW: 95 lbs.; AWW: 736 lbs.; AYW: 1142 lbs.

Ultrasound: AREA: 14.1; AFT: .17; A%IMF: 3.37

EPD's: BW: 2.6; WW: 35; YW: 54; Milk: 6; TM: 23; SC: .9

A deep sided, clean sheathed bull with good bone, lots of rib and good disposition.

In the top 10% for WW; the top 20% for YW; and the top 25% for TM.

Lot 20**Brangus****Corlay Cattle Co., Dodge, TX**

Mr CCC Affirmed 222W6

I.D.: 222W6 Reg No.: R10136029 Birth: 2/11/09

Suhn's Affirmed 416N4 { Ali of Brinks 209J2
 { Miss CC News Day 416E

Ms Brinks Bright Side 222K24 { Bright Side of Brinks 789G5
 { Miss Brinks Vaquero 222G4

BW: 86 lbs.; AWW: 687 lbs.; AYW: 1058 lbs.

Ultrasound: AREA: 12.9; AFT: .14; A%IMF: 2.7

EPD's: BW: 0.5; WW: 28; YW: 50; Milk: 3; TM: 17; SC: .9; REA: .51; %IMF: -.15

A stout made Affirmed son that is loose made, heavy muscled and the kind you will want many daughters from. Don't miss him. In the top 25% for WW, YW and REA traits.

Lot 21**Angus****DA Cattle Co., San Antonio, TX**

D H V O Objective 9365

I.D.: 9365 Reg No.: AAA16360145 Birth: 2/21/09

S S Objective T510 { S S Traveler 6807 T510
 { S S Miss Rita R011 7R8

D H V O Cori Ideal 848T { EXAR New Look 2971
 { BT Cori Ideal 197L

BW: 64 lbs.; WW: 666 lbs.; 1186 lbs.

EPDs: BW: .4; WW: 59; YW: 103; Milk: 26

Lot 22**Angus****DA Cattle Co., San Antonio, TX**

D H V O Predestined 9366

I.D.: 9366 Reg No.: AAA16360146 Birth: 3/15/09

G A R Predestined { B/R New Design 036
 { G A R Ext 4206

B R Future Direction Millie { C A Future Direction 5321
 { DCF Millie 325L

BW: 68 lbs.; WW: 639 lbs.; YW: 1134 lbs.

EPDs: BW: 2.5; WW: 47; YW: 85; Milk: 25

Lot 23**Hereford****Decker-KJB, Hillsboro, TX**

SD KJB Patrick 73V ET

I.D.: 73V Reg No.: 43018917 Birth: 3/17/09

DM BR Keynote 4106 ET { Remittal Keynote 20X
 { DM L1 Dominette 518

L Star Goldie K177 { C-S Pure Gold 98170
 { Star Donna D120 5ET

EPD's: BW: 4.5; WW: 51; YW: 77; Milk: 26; TM: 52

Lot 24**Hereford****Decker-KJB, Hillsboro, TX**

KJB Pepe 7U

I.D.: 7U Reg No.: P42975158 Polled Birth: 1/7/09

DM BR Keynote 4106 ET { Remittal Keynote 20X
 { DM L1 Dominette 518

JP Sara 77G { GD Baryshnikov 476
 { JP Tina 77Z

EPD's: BW: 3.1; WW: 41; YW: 68; Milk: 24; TM: 44

Lot 25**Brangus****Doguet's Diamond D Ranch, MCCoy, TX**

DDD Hercules 1019U23-ET

I.D.: 1019U23 Reg No.: R1013908 Birth: 11/25/08

Doguets Hercules 88S3 { Brinks Bright Side 607L11
 { Ms WR Freda 88K

SG Ms Bullseye 1019J11 { SG Bullseye 310F
 { WB Ms Mentor 1019D12

BW: 79 lbs.; WW: 582 lbs.; YW: 1064 lbs.

EPD's: BW: 1.9/31; WW: 33/.29; YW: 52/.23; Milk: 2; TM: 19

Lot 26**Brangus****Doguet's Diamond D Ranch, MCCoy, TX**

DDD Nitro 88U9

I.D.: 88U9 Reg No.: R10130026 Birth: 10/25/08

SVF Mr Nitro 222P2 { Aero Postale of Salacoa
 { MC Ms Robert E Lee 222K5

DDD Cowgirl 88S12 { Upgrade of Brinks 98L12
 { Ms WR Freda 88K

BW: 71 lbs.; WW: 564 lbs.; YW: 1007 lbs.

EPD's: BW: 1.8/.28; WW: 20/.28; YW: 37/.18; Milk: 8/.11; TM: 18

Lot 27**Brangus****Emily Jackson, Waco, TX**

Mr CJ Lynyrd 3U

I.D.: 3U Reg No.: R10123574 Birth: 9/14/08

Sankeys Revolution 860K { Mr Bar J Chili Pepper 161G
 { WB Ms Laura 860E4

Miss CJ Lilly 859S { Lead Gun of Brinks 222K14
 { Lexi

BW: 80; Adj. BW: 86 lbs.; Adj. 205-Day Wt: 595 lbs.; Adj 365-Day Wt: 1035 lbs.

EPD's: BW: 0.7; WW: 24; YW: 44; Milk: 9; TM: 21

This was certainly a great outcross. This bull has tremendous depth, volume and muscle. His low birth EPD and clean sheath will allow him to work in any breeding program.

Lot 28**Brangus****Emily Jackson, Waco, TX**

Mr EJ Seth 38W

I.D.: 38W Reg No.: R10132575 Birth: 1/25/09

Mr. EJ Nolan { Landry of Brinks 209N4
 { Ms Iron Farm 803G3-86R

Ms Farris Newsman 38P2 { MC News Man 81H13
 { Ms ECC 33-38B5

Adj. BW: 97 lbs.; Adj. 205-Day Wt: 701 lbs.; Adj. 365 Day-Wt: 1102 lbs.

EPD's: BW: 0.8; WW: 29; YW: 56; Milk: 4; TM: 19

Here's a bull that will add pounds to your herd. He ranks in the top 15% in the Brangus breed for YW and in the top 20% for WW. He combines this with a low 0.8 BW EPD. We are using this bull's sire in our herd and he's proven to be a tremendous breeder with a high level of fertility.

Lot 29**Hereford****Fuston Herefords, Turkey, TX**

F&F JDM Lightening 908

I.D.: 908

Reg No.: P43013961

Scurred

Birth: 1/19/09

H5 9126 Domino 752

- { CL 1 Domino 9126J ET
- { H5 MS 6052 Advance 357

F&F MS Online 6199

- { Remitall Lagrd Ounder ET 204P
- { BSJ Miss Remitall Online 025N

BW: 90 lbs.; WW: 655 lbs.; YW: 1275 lbs.

EPD's: BW: 4; WW: 56; YW: 88; Milk: 26; TM: 54

Lot 30**Hereford****Fuston Herefords, Turkey, TX**

F&F JDM Domino 906

I.D.: 906

Reg No.: P43013960

Scurred

Birth: 1/12/09

H5 9126 Domino 752

- { CL 1 Domino 9126J 1ET
- { H5 MS 6052 Advance 357

F&F 183J MS Carter 574

- { KJ SPH 520E Carter 183J
- { BSJ Miss Remitall Online 025N

BW: 80 lbs.; WW: 650 lbs.; YW: 1210 lbs.

EPD's: BW: 3.5; WW: 53; YW: 85; Milk: 25; TM: 52

Lot 31**Charolais****Happy 11 Charolais, Zapata, TX**

HC President Too 9031

I.D.: 9031

Reg No.: M791503

Polled

Birth: 9/6/09

CJC Mr President T122

- { LHD Cigar E46
- { CJC Ms Daylight K1662
- { Double-H Big Money 504R
- { JMB Metallic 9K

Double-H Boeing 747T

BW: 84 lbs; WW: 868 lbs

EPDs: BW: 4.4; WW: 28; YW: 40; Milk: 7; TM: 21; SC: 0.7

This is an outstanding prospect sire that will make a positive impact on any cow herd. The pedigree of this thick made bull on both his sire and dam are recognized as one of the best in the breed. His low birth weight, high weaning and yearling weights are exceptional. Future results in your next calf crop should make your cattle operation more profitable.

Lot 32**Charolais****Happy 11 Charolais, Zapata, TX**

BS Ms Wind Equalizer 904

I.D.: 904

Reg No.: M791793

Polled

Birth: 9/20/09

HBR Equalizer 940 P ET

- { VCR Sir Duke 914 Pld
- { VCR Miss Mac IV 902 Pld
- { LT Wyoming Wind 4020 Pld
- { JB Prime Time 017

BS Ms Windchime

BW: 80 lbs; WW: 653 lbs

EPDs: BW: 0.7; WW: 25; YW: 43; Milk: 9; TM: 22; SC: 1.0

This is a herd sire prospect that should have a great future. He is long bodied and a sound structured bull that has the potential to add power and performance as well as producing calves with attracting eye appeal. His pedigree is second to none in the Charolais breed. Allow this herd sire prospect to take your cow herd to a higher level.

Lot 33**Angus****Henefey Angus, D'Hanis, TX**

JH Midland 181

I.D.: 181

Reg No.: 16324707

Birth: 10/13/08

Falcon Midland 7375

- { BR Midland
- { Falcon Everelda Entense 772M

JH New Design 76

- { Jtar New Design 1407 2919
- { Circle A Miss Bando 8516

BW: 62 lbs.; WW: 646 lbs.; YW: 1100 lbs.

EPD's: BW: +1.7; WW: +41; YW: +79; Milk: +16; SC: +.32

Lot 34**Angus****Henefey Angus, D'Hanis, TX**

JH Midland 173

I.D.: 173

Reg No.: 16324699

Birth: 1/16/09

Falcon Midland 7375

- { BR Midland
- { Falcon Everelda Entense 772M

Circle A Miss Bando 8516

- { Gdar SVF Russ 184B
- { Finks Miss 4114 8130 Bando

BW: 68 lbs.; WW: 877 lbs.; YW: 1199 lbs.

EPD's: BW: +2.8; WW: +48; YW: +88; Milk: +14; SC: +.13

Lot 35**Charolais****Ledbetter Charolais, Lockhart, TX**

HDR Hi Dollar 859 PLD

I.D.: 859

Reg No.: M774692

Polled

Birth: 12/16/08

HDR Hi Dollar N59 PLD

- { HDR Hi Dollar L07 PLD ET
- { Bara Ms Perfect 69G
- { Moores Duke 6111 P
- { M6 Ms Duke 8362 PLD ET

HDR Ms Hidollar L23

BW: 84 lbs.; WW: 604 lbs.; YW: 1305 lbs.

EPD's: BW: 0.6; WW: 22; YW: 34; Milk: 10; TM: 21

Lot 36**Charolais****Ledbetter Charolais, Lockhart, TX**

HDR Hi Dollar 934 Pld

I.D.: 934

Reg No.: M784122

Polled

Birth: 6/5/09

LT Extra Bravo 6053 P

- { LT Rio Bravo 3181 P
- { LT Alli 3221 Pld

HDR Ms Hi Dollar 575

- { DC Duke's Ease 2115 P
- { HDR Ms Hidollar 36K Pld

BW: 76; WW: 592; YW: 1222

EPD's: BW: -.2; WW: 32; YW: 57; Milk: 5; TM: 24; CWT: 20; REA: .30; FT: .01; MARB: -.01

Lot 37**Charolais****Ledbetter Charolais, Lockhart, TX**

HDR Hi Dollar 854 PLD

I.D.: 854

Reg No.: M774684

Polled

Birth: 11/17/08

HDR Hi Dollar N59 PLD

- { HDR Hi Dollar L07 PLD ET
- { Bara Ms Perfect 69G

HDR Hi Dollar 286 PET

- { RC Budsmydad 225 Polled
- { WCR Miss Duke 914

BW: 78 lbs.; WW: 709 lbs.; YW: 1285 lbs.

EPD's: BW: 0.4; WW: 26; YW: 41; Milk: 8; TM: 21

Lot 38**Charolais****Ledbetter Charolais, Lockhart, TX**

HDR Hi Dollar 852 PLD Polled
 I.D.: 852 Reg No.: M774686 Birth: 11/12/08

HDR Hi Dollar N59 PLD { HDR Hi Dollar L07 PLD
 Bara Ms Perfect 69G
 RW Proud Mary 451 ET { WCR Sir FA MAC 224
 JWK Manta F210 ET

BW: 81 lbs.; WW: 661 lbs.; YW: 1310 lbs.
 EPD's: BW: 1.2; WW: 22; YW: 37; Milk: 12; TM: 23

Lot 39**Santa Gertrudis****Pitchford Genetics, Athens, TX**

HF Fred 308/9 Polled
 I.D.: 308/9 Reg No.: 1283452 Birth: 9/25/09

CSC Fred 8-5 { M&M 5-0
 CSC Cowgirl H-1
 HH 66-1 { Roho
 HH 90-7

EPDs: BW: 0.9; WW: 8; YW: 19; Milk: 1; TM: 5; ADG: 3.86; ADG Ratio: 119%; WDA: 2.87; Ratio: 109%

Lot 40**Santa Gertrudis****Pitchford Genetics, Athens, TX**

Cha-Ching 9-3
 I.D.: 9-3 Reg No.: 1278046 Birth: 3/18/09

7-2 Eddie { RDF 2-52
 Red Doc 3-153
 7-304 RDF Lucky Gen { RDF 4-11
 Wendt 8585

BW: 82 lbs.; WW: 694 lbs.; YW: 1092 lbs.
 EPDs: BW: 0.9; WW: 16; YW: 26; Milk: 26; TM: 15; ADG: 4.27; ADG Ratio: 122%

Lot 41**Brangus****Santa Rosa Ranch, Navasota, TX**

SR Singletary 541W12
 I.D.: 541W12 Reg No.: R10165005 Birth: 2/14/09

Singletary of Brinks 675R { Lead Gun of Brinks 222K14
 Ms Brinks Uppercut 209N11
 Ms Brinks Sonar 541N38 { Sonar of Brinks 607L18
 Miss Brinks Pledge 541J39

BW: 85 lbs; AWW: 679 lbs; AYW: 1020 lbs; SC: 40.
 Ultrasound: AREA: 8.56; AFT: .04; AIMF: 3.5
 EPD's: BW: 2.9; WW: 32; YW: 49; 4; TM: 20; SC: 1.8; REA: .42; % IMF: .13
 In the top 1% for SC; the top 15% for WW, %IMF; and the top 25% for YW.

Lot 42**Brangus****Santa Rosa Ranch, Navasota, TX**

SR Singletary 541W6
 I.D.: 541W6 Reg No.: R10164898 Birth: 2/5/09

Singletary of Brinks 675R { Lead Gun of Brinks 222K14
 Ms Brinks Uppercut 209N11
 Ms Brinks Sundance 541M43 { Sundance of Brinks 392G9
 Miss Brinks Trooper 541H6

BW: 65 lbs; AWW: 634 lbs; AYW: 1125 lbs; SC: 36.6 cm.
 Ultrasound: AREA: 10.49; AFT: .13; AIMF: 3.6
 EPD's: BW: .7; WW: 30; YW: 60; Milk: 8; TM: 23; SC: 1.0; REA: .63; % IMF: .09
 In the top 10% for YW, REA; the top 20% for WW, SC; and the top 25% for TM and %IMF.

Lot 43**Brangus****Santa Rosa Ranch, Navasota, TX**

SR Largent 75W5
 I.D.: 75W5 Reg No.: R10164887 Birth: 1/11/09

Largent of Brinks 784R17 { Brinks Bright Side 607L11
 Ms Brinks Good Fortune 784N9
 Ms Brinks New Era 75M21 { New Era of Brinks 541J37
 Miss Brinks Typesetter 75K12

BW: 86 lbs; AWW: 693 lbs; AYW: 1099 lbs; SC: 36.6
 Ultrasound at 459 days: REA: 12.3; FT: .16; IMF: 3.2
 EPD's: BW: -0.2; WW: 29; YW: 55; Milk: -2; TM: 12; SC: .5; REA: .38; % IMF: .04
 In the top 15% for YW and the top 20% for WW.

Lot 44**Brangus****Santa Rosa Ranch, Navasota, TX**

SR Lambert 75W6
 I.D.: 75W6 Reg No.: R10164888 Birth: 1/11/09

Largent of Brinks 784R17 { Brinks Bright Side 607L11
 Ms Brinks Good Fortune 784N9
 Ms Brinks New Era 75M21 { New Era of Brinks 541J37
 Miss Brinks Typesetter 75K12

BW: 68 lbs; AWW: 629 lbs; AYW: 1026 lbs.; SC: 33.6 cm.
 Ultrasound at 459 Days: REA: 12; FT: .17; IMF: 2.88
 EPD's: BW: -1.8; WW: 22; YW: 46; Milk: -2; TM: 10; SC: .3; REA: .38; % IMF: .04
 In the top 5% for BW.

Lot 45**Brahman****Schneider, OW, Boerne, TX**

+S Mr Big Mac 270
 I.D.: 270 Reg No.: 870278 Birth: 3/19/08

JDH Mr Burger Manso { +JDH Sir Liberty Manso
 JDH Miss Ana Maria Manso
 S Bar Miss 642/9 { JDH Armaindo Manso
 JDH Lady Manso 389/1

BW: 80 lbs.; WW: 756 lbs.
 EPD's: BW: 1.5; WW: 12; YW: 21; Milk: -0.8
 State Junior Champion Bull at the 2009 Texas Junior Brahman Show
 High quality, extremely gentle, moderate birth weight and will work well in a registered or commercial cow herd.

Lot 46**Brahman****Schneider, OW, Boerne, TX**

+S Cody Manso 335
 I.D.: 335 Reg No.: 881876 Birth: 4/15/09

JDH Beto Manso { JDH Spanky Manso 317/4
 JDH Lady Manso 301/4
 JDH Ms Candy Manso { JDH Sir Forrest Manso
 JDH Lady Landina Manso

BW: 1.8; WW: 18.4; YW: 28.8; Milk: 10.2
 Straight JDH Hudgins Bred Bull out of a JDH Maternal Merit Cow
 High quality, extremely gentle, moderate birth weight and will work well in a registered or commercial cow herd.

Lot 47**Simbrah****Shallow Water Ranch, Rising Star, TX**

SWR Black War King Polled
 I.D.: 120W Reg No.: 2492238 Birth: 1/20/09

WAR R811 { SCC Black Magic J324
 WAR Dolly
 SWR Sapphire { SWR Zoros Shadow
 SWR Abby
 BW: 70 lbs.; WW: 635 lbs.; YW: 1075 lbs.
 EPD's: BW: 3.3; WW: 25; YW: 39.6; Milk: 4.2
 Purebred Simbrah bull. Long sided, very attractive bull with very good numbers.

Lot 48**Simbrah****Shallow Water Ranch, Rising Star, TX**

SWR Black Bear Polled
 I.D.: 108U Reg No.: 2480769 Birth: 10/8/08

Mallett What Luck S605 { RAB Lucky Buck K516
 GFI Mirage K004
 SWR Black Brooke { SWR Zoros Shadow
 RR Black Sharleen K500
 BW: 70 lbs.; WW: 760 lbs.; YW: 1290 lbs.
 EPD's: BW: 2.5; WW: 32.1; YW: 54.4; Milk: 4.6
 3/4 x 1/4 Simbrah bull. Stout made, clean sheathed bull that is very deep sided and square made. Lots of top and butt on this bull.

Lot 49**Brangus****Thomas Show Cattle, Shepherd, TX**

GT Hercules 1019W4
 I.D.: 1019W4 Reg No.: R10163885 Birth: 5/3/09

Doguet's Hercules 88S3 { Brinks Bright Side 607L11
 Ms WR Freda 88K
 GT Miss Erica 1019P4 { SG Tonto 820H7
 SG Ms Target 1019G4
 BW: 68; AWW: 688; AYW: 1254; SC: 36.1 cm.
 Yrling Ultrasound: AREA: 14.0; AFT: .16; AIMF: 3.53
 EPD's: BW: 1.3; WW: 34; YW: 48; Milk: 5; TM: 22; SC: .4; REA: .52; % IMF: -.08
 In the top 10% for WW; the top 15% for FT; and the top 20% for REA.

Lot 50**Brangus****Triple R Ranch, Shepherd, TX**

TR Mr Tophand 880W20
 I.D.: 880W20 Reg No.: R10138656 Birth: 3/3/09

DDD Brtsde-Tophand 88S2 { Brinks Bright Side 607L11
 Ms WR Freda 88K
 CR Ms Terminator 880/R20 { Mr CR Terminator 99/M26
 SG Patty 880L6
 BW: 61; AWW: 712; 452-day wt: 1422
 Ultrasound: AREA: 14.5; AFT: .21; AIMF: 3.729
 EDP's: BW: .5; WW: 26; YW: 49; Milk: 7; TM: 20; SC: .4; REA: .54; % IMF: .05; FT: .004
 In the top 20% for REA; and the top 25% for YW.

Lot 51**Brangus****RRR Ranch, Wheelock, TX**

Breckenridge Of RRR 209W10
 I.D.: 209W10 Reg No.: R10149127 Birth: 2/24/09

Hancock of Brinks 237T8 { Lombardi of Brinks 268N10
 Ms Brinks Uppercut 237N17
 Ms Brinks Lead Gun 209R { Lead Gun of Brinks 222K14
 Ms Brinks Ali 675N5
 BW Adj: 80 lbs.; WW: 598; YW: 1220
 EPDs: BW: -0.7; WW: 28; YW: 50; Milk: 4; TM: 18; SC: 1.00; REA: 0.46;
 %IMF: 0.02; FT: 0.004

Lot 52**Brangus****RRR Ranch, Wheelock, TX**

Brinks Washington 392W3
 I.D.: 392W3 Reg No.: R10067421 Birth: 1/31/09

Washington of Brinks 302S47 { Lead Gun of Brinks 222K14
 Ms Brinks Bright Side 302L9
 Ms Brinks Lead Time 392M3 { Lead Time of Brinks 795J4
 Miss BB New Performer 392B
 BW Adj: 76 lbs.; WW: 650; YW: 1160
 EPDs: BW: -1.0; WW: 13; YW: 34; Milk: 5; TM: 12; SC: 0.70; REA: .38;
 %IMF: -0.09; FT: -0.005

Lot 53**Hereford****W4 Ranch, Morgan, TX**

W4 Downtown W490 ET
 I.D.: W490 Reg No.: 43016130 Birth: 1/1/09

GKB Downtown B627 ET { BR Moler ET
 GKB Miss Pure Gold B239 ET
 RCR Aurum Mary 02086 { C-S Pure Gold 98170
 RCR L1 Mary 6038
 BW: 90 lbs.; WW: 810 lbs.; YW: 1300 lbs.
 EPD's: BW: +3.6; WW: +45; YW: +76; Milk: +23; TM: +46
 2 Full brothers.

Lot 54**Hereford****W4 Ranch, Morgan, TX**

W4 Downtown W492 ET
 I.D.: W492 Reg No.: 43016133 Birth: 1/2/09

GKB Downtown B627 ET { BR Moler ET
 GKB Miss Pure Gold B239 ET
 RCR Aurum Mary 02086 { C-S Pure Gold 98170
 RCR L1 Mary 6038
 BW: 89 lbs.; WW: 790 lbs.; YW: 1280
 EPD's: BW: +3.6; WW: +45; YW: +76; Milk: +23; TM: +46
 Two Full brothers.

Lot 55**Hereford****Weinheimer Ranch, Stonewall, TX**

RW Top Domino 6120
 I.D.: 6120 Reg No.: 43150422 Birth: 2/14/09

JHF 189 Domino 623J { KB Centurion 189
 JHF 6137 Domett 934J
 RW Starlett 5605 { JHF 6137 L1 Dom 231J
 RW Starlett 3763
 Sire EPD's: CE: -0.8; BW:+4.6; WW:+47; YW:+82; Milk:+15; TM:+39; CE Mat:+0.3; SC:+0.9; FT:+0.022; REA:+0.02; IMF:+0.04; BMI:+\$ 16; CEZ:+\$ 13; BII:+\$ 15; CHB:+\$ 19.

Lot 56**Hereford****Weinheimer Ranch, Stonewall, TX**

RW Future Domino 6209

I.D.: 6209

Reg No.: 43150423

Birth: 2/1/09

JHF 6137 L1 Dom 231J

- { Arrow CL1 6137
- { JHF 419J Domett 739J

RW Miss Future 5045

- { BLC Mr Future 468
- { RW Miss L1 Dom 2484

Sire EPD's: CE:-3.7; BW:+4.8; WW:+49; YW:+78; Milk:+16; TM:+40;
 MCE:+1.0; SC:+1.0; FT:+0.038; REA:-0.01; IMF:+0.03; BMI:+\$ 16; CEZ:
 +\$ 11; BII:+\$ 16; CHB:+\$ 17.

Lot 57**Charolais****West Charolais Ranch, Pleasanton, TX**

WCR Mr Bud Lite 954

I.D.: 954

Reg No.: M789075

Birth: 4/3/09

Ms G-Bar Bud 022S P

- { Watje Bud 14M Polled
- { Ms G-Bar Nora'sDelightP6

WCR Miss White Rose 929

- { TTF Undeniable PS
- { SWS Farrah

BW: 79 lbs.; WW: 701 lbs.; YW: 954 lbs.
 EPD's: BW: 2.3; WW: 22; YW: 40; Milk: 9; TM: 20

Lot 58**Charolais****West Charolais Ranch, Pleasanton, TX**

Mr G-Bar Delight 03W P

Polled

I.D.: 03W

Reg No.: M777234

Birth: 3/8/09

G-Bar Dukes Delight K06

- { VCR Sir Duke 914 PLD
- { Ms Pitchfork 296

Ms G-Bar Rockie N20

- { Link Grade Up 171 ET P
- { Ms G-Bar Rockie K1

BW: 88 lbs.; WW: 760 lbs.; YW: 1405 lbs.
 EPD's: BW: 2.7; WW: 43; YW: 78; Milk: 9; TM: 30

Lot 59**Red Angus****RA Brown Ranch, Throckmorton, TX**

Brown Commitment W6164

I.D.: W6164

Reg No.: R1331434

Birth: 3/1/09

Brown Commitment S7206

- { LJC Lancer 806
- { Brown Ms Shazzam P7940

Brown Ms Revelation T6967

- { Brown Revelation P7021
- { P2501

BW: 82; WW: 629; YW: 851; REA: 10.32; %IMF: 2.47; FT: .06
 EPD's: CED: 2; BW: 1.9; WW: 49; YW: 85; Milk: 16; TM: 40; ME: 20;
 Marb: .54; REA: .45; FT: .00

In the top 2% for Marb; 3% for REA; the top 4% for WW; the top 6% for
 CW; the top 7% for YW; and the top 12% for TM.

Lot 60**Red Angus****RA Brown Ranch, Throckmorton, TX**

BRPWM-CH Commitment W929

I.D.: W929

Reg No.: R1301580

Birth: 3/5/09

Brown Commitment S7206

- { JLC Lancer 806
- { Brown Ms Shazzam P7940

Cedar Hill 14R

- { Brown Make My Day K6177
- { Cedar Hill 67M ET

BW: 90; WW: 644; YW: 854; REA: 7.96; %IMF: 2.3; FT: .07
 EPD's: CED: 2; BW: .9; WW: 49; YW: 87; Milk: 13; TM: 37; Marb: .46;
 REA: -.21; FT: .01

In the top 3% for Marb; the top 5% for WW & YW.

Bentke, Michael **Burton, TX** **Five E. Ranch** **San Antonio, TX**
106-110 5 F-1 Here x Brah prs, 26-28 mos, 30-60 day calves by Ang. **213-217** 5 Brang hfrs, 28 mos, bred 7 mos to Brang.
111-115 5 F-1 Here x Brah prs, 26-28 mos, 30-60 day calves by Ang. Bred to JLS Brangus Ranch sire.
Briggs Ranches **Bloomington, TX** **Gates Cattle Co.** **Pearsall, TX**
116-120 5 SG X Here hfrs, 24 mos, bred 8 mos to Ang. **218-222** 5 Brang hfrs, 23-24 mos, bred 8-9 mos to Ang.
121-125 5 SG X Ang prs, 27 mos, 60-90 day calves by Angus. Bred These quality heifers are bred to a Profit Maker Angus bull.
back to Ang. **H.T. Chapman Cattle Company** **Rockport, TX**
These pairs are a cowman's kind! They are feminine and fer- **223-227** 5 Reg Bfmst hfrs, 14 mos, open.
tile with a quality set of calves at their side. **H&M Cattle Company** **Wharton, TX**
C&M Herefords **Nara Visa, NM** **228-232** 5 Cert F-1 Here x Brah prs, 34-38 mos. 2-3 mo calves by
126-131 6 Reg Here hfrs, 11 mos, open. Ang., Exp. back to Ang.
132-137 6 Reg Here hfrs, 12 mos, open. **233-237** 5 Cert F-1 Here x Brah prs, 35-38 mos. 2-3 mo calves by
Champion Ranch **Centerville, TX** Ang., Exp. back to Ang. **238-242** 5 F-1 Here x Brah prs, 34-36 mos. 2-3 mo calves by Ang.,
138-142 5 Brang hfrs, 13 mos, open. Exp. back to Ang. **243-247** 5 F-1 Here x Brah prs, 34-36 mos. 2 mo calves by Ang., Exp.
143-147 5 Brang prs, 26 mos, 60 day calves by Ang. back to Ang. **Henefey Angus** **D'Hanis, TX**
Collier Farms **Brenham, TX** **248-252** 5 Reg Ang hfrs, 12 mos, open.
148-152 5 E6 Bfmst prs, 26 mos, 30 day calves by Ang. **Hodde Land & Cattle Co** **Brenham, TX**
Corporron Acres **Schulenburg, TX** **253-257** 5 Here x Brang hfrs, 13-14 mos, open.
153-157 5 SG x Here prs, 24 mos, 30-60 day calves by Ang. Fancy Super baldies.
158-162 5 SG x Here prs, 24 mos, 30-60 day calves by Ang. **258-262** 5 Brang prs, 26 mos, 60 day calves by Ang.
DA Cattle Co. **San Antonio, TX** The calves are sired by a 44 Farms Angus bull.
163-167 5 Reg Ang hfrs, 14 mos, open. **Indian Hills Ranch** **Cranfills Gap, TX**
168-172 5 Reg Ang prs, 26 mos, 2-3 mos calves. **263-267** 5 Brang hfrs, 12 mos, open
Diamond H Cattle **Brenham, TX** **268-272** 5 Brang x F-1 Here X Brah hfrs, 12-14 mos, open.
173-177 5 Cert F-1 Here x Brah prs, 27 mos, 60-75 day calves by Ang. **Jasik Hay Farm** **Pleasanton, TX**
178-182 5 F-1 Here x Brah prs, 27 mos, 60 day calves by Ang. **273-277** 5 Brang hfrs, 22-24 mos, bred 7-8 mos. to Brang.
All Chocolates--very fancy. **278-282** 5 Brang prs, 22-24 mos, 60-90 day calves by Brang.
183-187 5 Here prs, 30 mos, 45-60 day calves by Here or Ang. **283-287** 5 Brang prs, 22-24 mos, 60-90 day calves by Brang.
Double TT Cattle **Brenham, TX** **288-292** 5 Brang prs, 22-24 mos, 60-90 day calves by Brang.
188-192 5 Reg Brah hfrs, 16-18 mos, exp to Reg Brah **293-297** 5 Brang prs, 22-24 mos, 60-90 day calves by Brang.
193-197 5 Reg Brah hfrs, 22-24 mos, bred 4-5 mos to Reg Brah **298-299** 5 Brang bald prs, 22-24 mos, 60-90 day calves by Brang.
E G Land & Livestock **Bryan, TX**
198-202 5 Ang X F-1 Here x Brah hfrs, 14 mos, open
203-207 5 Ang x F-1 Here x Brah hfrs, 14 mos, open.
208-212 5 Ang x F-1 Here x Brah hfrs, 14 mos, open.
Super fancy, weigh 950-1000, out of Gardner Angus bulls
and F-1 Tiger Stripe cows.

JM Cattle Co.

298-302

5 Brang x F-1 Here x Brah hfrs, 12 mos, open.

303-307

5 Brang x F-1 Here x Brah prs, 26 mos, 45-60 day calves by Ang.

308-312

5 Brang x F-1 Here x Brah prs, 26 mos, 45-60 day calves by Ang.

313-317

5 Brang x F-1 Here x Brah prs, 26 mos, 45-60 day calves by Ang.

John Malazzo Farms

318-322

5 Cert F-1 Here X Brah hfrs, 14-15 mos, open.

323-327

5 Cert F-1 Here X Brah prs, 24-26 mos, 45-60 day calves by Ang.

328-332

5 F-1 Here x Brah hfrs, 14-15 mos, open.

333-337

5 F-1 Here x Brah prs, 24-26 mos, 45-60 day calves by Ang.

338-342

5 F-1 Brah X Ang hfrs, 14-15 mos, open.

Kahlig Ranch

343-347

5 Brang hfrs, 20-22 mos, bred 7 mos to Waygu bull.

348-352

5 Ang hfrs, 20-22 mos, bred 7 mos to Waygu bull.

M.A. Tyler Ranch

353-357

5 Ang x F-1 Here x Brah prs, 23 mos, 30 day calves by Red Ang.

358-362

5 Ang x F-1 Here x Brah prs, 23 mos, 30 day calves by Red Ang.

Patterson Ranch

363-367

5 F-1 Here X Brah hfrs, 14 mos, open.

A uniform pen of tiger stripe heifers that are hard to find.

368-372

5 F-1 Here X Brah hfrs, 14 mos, open.

This is an extra fancy set of chocolate heifers.

373-377

5 F-1 Here X Brah hfrs, 26-27 mos, bred 7-8 mos to Ang.

This pen of stout heifers were held back for this sale and shouldn't have a problem calving.

Pinwheel Ranch

378-382

5 Ang hfrs, 18-22 mos, bred 60 days to Ang.

Al'd to Image Maker on 12-13. All sired by Gardner & Dreamcatcher bred Angus bulls.

R&G Ranch

383-387

5 Brang hfrs, 12-13 mos, open.

Gause, TX

Caldwell, TX

San Antonio, TX

Tilden, TX

Aspermont, TX

New Braunfels, TX

Devine, TX

Richardson Ranch

388-392

5 Cert F-1 Here x Brah hfrs, 13 mos, open.

This is a powerful pen of tiger stripe heifers that combine quality and uniformity all in one.

393-397

5 Cert F-1 Here x Brah hfrs, 13 mos, open.

Mates to the other heifers and just as good...you make the pick.

Rocky "G" Ranch

398-402

5 Brah hfrs, 17 mos, open.

Santa Anita Ranch

403-407

5 Brang Gold hfrs, 12-13 mos, open

408-412

5 Brang Gold hfrs, 12-13 mos, open

Shiner Ranch

413-417

5 Cert F-1 Here x Brah hfrs, 14 mos, open.

418-422

5 F-1 Here x Brah hfrs, 14 mos, open.

South Texas Cattle Mktg.

423-427

5 Brah hfrs, 14-16 mos, open.

428-432

5 Brah hfrs, 24-26 mos, bred 7-8 mos to Here.

433-437

5 Brah prs, 26 mos, 30 day calves by Here.

Tiemann Cattle Co.

438-442

5 F-1 Here x Brah prs, 28-30 mos, 45-60 day calves by Ang.

443-447

5 F-1 Here x Brah prs, 28-30 mos, 45-60 day calves by Ang.

448-452

5 F-1 Here x Brah prs, 28-30 mos, 30 day calves by Ang.

Trefny Ranch

453-457

5 Brang Gold prs, 24-30 mos, 30-60 day calves by Ang.

458-462

5 Brang Gold prs, 24-30 mos, 30-60 day calves by Ang.

463-467

5 Brang Gold prs, 24-30 mos, 30-60 day calves by Ang.

468-472

5 Brang Gold prs, 24-30 mos, 30-60 day calves by Ang.

Tri-Fly, Inc.

473-477

5 Ultra Blk Brang x Ang hfrs, 12 mos, open.

Umphey Land & Cattle Co.

478-482

5 Cert F-1 Here x Brah prs, 24-26 mos, 30-60 day calves by Brang.

483-487

5 Cert F-1 Here x Brah prs, 24-26 mos, 30-60 day calves by Brang.

488-492

5 Cert F-1 Here x Brah prs, 24-26 mos, 30-60 day calves by Brang.

Sonora, TX

San Antonio, TX

Edinburg, TX

Pearsall, TX

Pearsall, TX

Brenham, TX

Weimar, TX

Goliad, TX

Woodville, TX

Verstuyft Farms

493-497

5 Brang hfrs, 23 mos, bred 7-8 mos to Brang.

498-502

5 Brang hfrs, 23 mos, bred 7-8 mos to Brang.

503-507

5 Brang prs, 24 mos, 60 day calves by Brang.

W D Cattle Co.

508-512

5 F-1 Here x Brah prs, 28-30 mos, 3-4 mo calves by Ang.

513-517

5 F-1 Here x Brah prs, 28-30 mos, 1-2 mo calves by Ang.

Walking T Ranch

518-522

5 SG cross hfrs, 26-27 mos, bred 7-8 mos to Ang.

Brazos Composites.

Motley faced, gentle, uniform, all calving from Mar-May.

WB Ranches

523-527

5 Brang x Ang cross hfrs, 13 mos, open.

Whitworth-Garner Ranch

528-532

5 F-1 Here x Brah hfrs, 14-15 mos, open.

Excellent quality, uniform in color and size and very gentle.

Zimmerman Ltd. Partnership

533-537

5 Cert F-1 Here x Brah hfrs, 24-26 mos, bred 8 mos to Ang.

These heifers are the right kind...lot's of quality and really gentle.

538-542

5 Cert F-1 Here x Brah hfrs, 24-26 mos, bred 7 mos to Ang.

These mates to our other pen and just as fancy.

Von Ormy, TX

Floresville, TX

Brenham, TX

San Antonio, TX

Sonora, TX

Laredo, TX



Barber Ranch • Lot 7



Barber Ranch • Lot 8



C&M Herefords • Lot 10

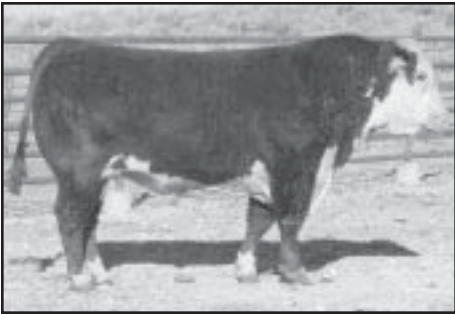

C&M Herefords • Lot 10



CFLX Ranch - Lot 15



CFLX Ranch - Lot 16



Clyde Johnson & Sons • Lot 17



Clyde Johnson & Sons • Lot 18



Corlay Cattle Co. • 19



Corlay Cattle Co. • 20



Decker KJB - Lot 23



Decker KJB - Lot 24



Doguet's Diamond D Ranch • Lot 25



Doguet's Diamond D Ranch • Lot 26



Emily Jackson • Lot 27



Emily Jackson • Lot 28



Fuston Herefords • Lot 29



Happy 11 Charolais • Lot 31



Happy 11 Charolais • Lot 32



Henefy Angus • Lot 34



Pitchford Genetics • Lot 39



Pitchford Genetics • Lot 40



Schneider Brahmans • Lot 45



Schneider Brahmans • Lot 46



Shallow Water Ranch • Lot 47



Shallow Water Ranch • Lot 48



Integrity Marketing • Lot 49



Triple R Ranch • Lot 50



RRR Ranch • Lot 51

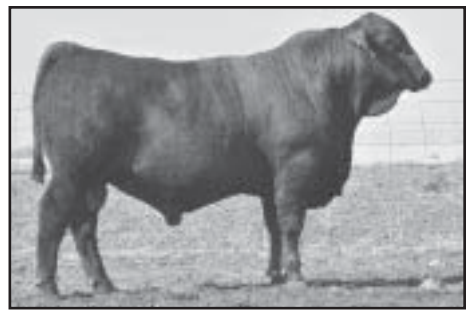

RRR Ranch • Lot 52



W4 Ranch • Lot 53

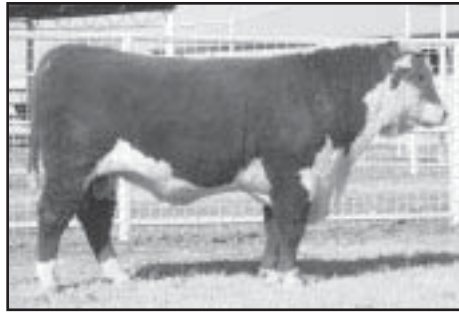

W4 Ranch • Lot 54



Weinheimer Ranch • Lot 55



Weinheimer Ranch • Lot 56



West Charolais • Lot 57



West Charolais • Lot 58



Michael Bentke • Lots 106-115



Briggs Ranches • Lots 121-125



Collier Farms • Lots 148-152



Corporron Acres • Lots 153-162



DA Cattle Co. • Lots 163-167



Diamond H Cattle • Lots 173-177



Diamond H Cattle • Lots 178-182



Diamond TT Cattle • Lots 188-197



EG Land and Cattle • Lots 198-212



Five E Ranch • Lots 213-217



H&M Cattle Co. 8 Lots 228-247



Henefy Angus • Lots 248-252



Hodde Land & Cattle • Lots 253-257



Indian Hills Ranch • Lots 263-272



Jasik Hay Farms • Lots 273-297



JM Cattle Co. • Lots 298-317



John Malazzo Farms • Lots 323-327



Kalig Ranch • Lots 343-347



Kalig Ranch • Lots 348-352



M.A. Tyler Ranch • Lots 353-362



Patterson Ranch • Lots 363-367



Patterson Ranch • Lots 368-372



R&G Ranch • Lots 383-387



Richardson Ranch • Lots 388-397



Rocky G Ranch • Lots 398-402



Santa Anita Ranch • Lots 403-412



Shiner Ranch • Lots 413-422



South Texas Cattle Mtkg. • Lots 423-



Tiemann Cattle Co. • Lots 438-452



Trefny Ranch • Lots 453-472



Tri-Fly Ranch • Lots 473-477



Verstuyft Farms • Lots 493-502



Verstuyft Farms • Lots 503-507



WD Cattle Co. • Lots 508-517



Walking T Ranch • Lots 518-522



WB Ranches • Lots 523-527



Whitworth-Garner Ranch • Lots 528-



Zimmerman Ltd. Partnership • Lots 533-

Terms and Conditions

San Antonio Livestock Exposition All Breeds Bull Show & Sale and Commercial Female Pen Show & Sale

Except for those stated in the below terms and conditions, there are no warranties, either expressed or implied as to the merchantability or fitness for a particular purpose with respect to the cattle being sold at this auction.

The warranties and guarantees set forth in the "Terms and Conditions" are in lieu of all other warranties, either expressed or implied, and the remedies provided herein shall be the sole and exclusive remedy of the buyer, or any party through buyer, for any breach of warranty or guarantee there in provided and all other obligations or liabilities.

1. BIDDING: *Each animal will be sold to the highest bidder without reserve. The auctioneer in charge will settle any disputes as to bids, and his decision shall be final.*

2. TERMS: *All terms are cash or check. Settlement must be made to the clerk at the conclusion of the auction.*

3. PURCHASER'S RISK: *Each animal becomes the risk of the purchaser as soon as sold, but will not be delivered until settlement has been made.*

4. CERTIFICATE OF REGISTRY: *When full settlement has been made a certificate of registration will be furnished and transferred to the purchaser on those lots that are registered. Give full name and address to the secretary when making payment so the Certificate of Registry will be transferred properly.*

5. HEALTH: *All animals where possession is sold are eligible for interstate shipment, except as otherwise stated. All animals carry Interstate Health Papers that meet the State of Texas requirements for interstate shipment. A health certificate will be furnished on each animal.*

6. BUYERS: *Buyers are responsible for knowing the health requirements for their state, and are responsible for meeting those requirements. Most cattle are guaranteed exportable to Mexico.*

7. ANNOUNCEMENTS: *Announcements from the auction box will take precedence over the printed matter in this catalog. All cattle will be sold by lot numbers as announced by the auctioneer.*

8. BREEDING GUARANTEE: *(A) All animals are guaranteed to be breeders with the exception of: (1) injury or disease occurring after sale; (2) negligence or willful misconduct on the part of the purchase; (B) Any female is considered a breeder if she is pregnant at the time of sale and/or she has a calf at side. (C) Any bull which either (1) produces viable semen; (2) settles 1/3 or more of the healthy cows he serves; (3) is the sire of 20 or more animals or, (4) settles cows by natural service and passes a fertility test made by a competent veterinarian during any six month period trial, shall be considered a breeder.*

9. LIABILITIES: *All persons, who attend the sale do so at their own risk. Anthony Mihalski and Southern Livestock Publishing, Inc., have been employed by the consignor(s) of the animals being sold solely for the purpose of advertising and conducting the subject sale. All information regarding the subject animals as published in sales brochure and as announced at the sale is based on the representations made to Anthony Mihalski and Southern Livestock Publishing, Inc. by the consignor(s). Anthony Mihalski and Southern Livestock Publishing, Inc., have not made any independent investigation to verify and Anthony Mihalski and Southern Livestock Publishing, Inc., assume no liability, either legal or equitable, for failure of title, health, registration and lien status of the subject animals; and Anthony Mihalski and Southern Livestock Publishing, Inc. makes no representations, either expressed or implied, as to whether or not the subject animals are security under any lien, either legal or equitable.*

10. MAIL BIDS: *Phone, mail or wire bids to: Anthony Mihalski, 7320 Triple Elm N., San Antonio, Texas 78263, 210/648-5475 or Southern Livestock Publishing, Jim Banner or Michael Sturgess, P.O. Box 791364, San Antonio, Texas 78279-1364, 210/524-9697, may be furnished in confidential form.*

11. OPTIONS AND PRIVILEGES OR RETURN OR ADJUSTMENT:

A. All claims for adjustment or refund must be made in writing either within six (6) months of sale date or no later than six months after the animal reaches 18 months of age. B. Any animal that has not proven itself a breeder within the time limits specified above, if in healthy condition, may be returned to seller at buyer's expense. The seller reserves the right and privilege of trying for a period of six (6) months to prove the animal a breeder. If proven a breeder, the animal will be returned at buyer's expense. Should the animal fail to breed, the buyer, at his option, may either demand return of purchase price or replacement of the animal with another of equal value. C. Any animal returned must have a veterinarian's certificate that it is healthy and free of Bangs and Tuberculosis.

12. RIGHTS AND OBLIGATIONS: *1. The above terms and conditions of sale shall constitute a contract between the buyer and seller of each animal and shall be equally binding upon both. 2. All persons who attend the sale do so at their own risk and the owners nor any person connected with the management of the sale assume any liability, legal or otherwise, for any accidents which may occur.*